

NE COR D.L.C. 41

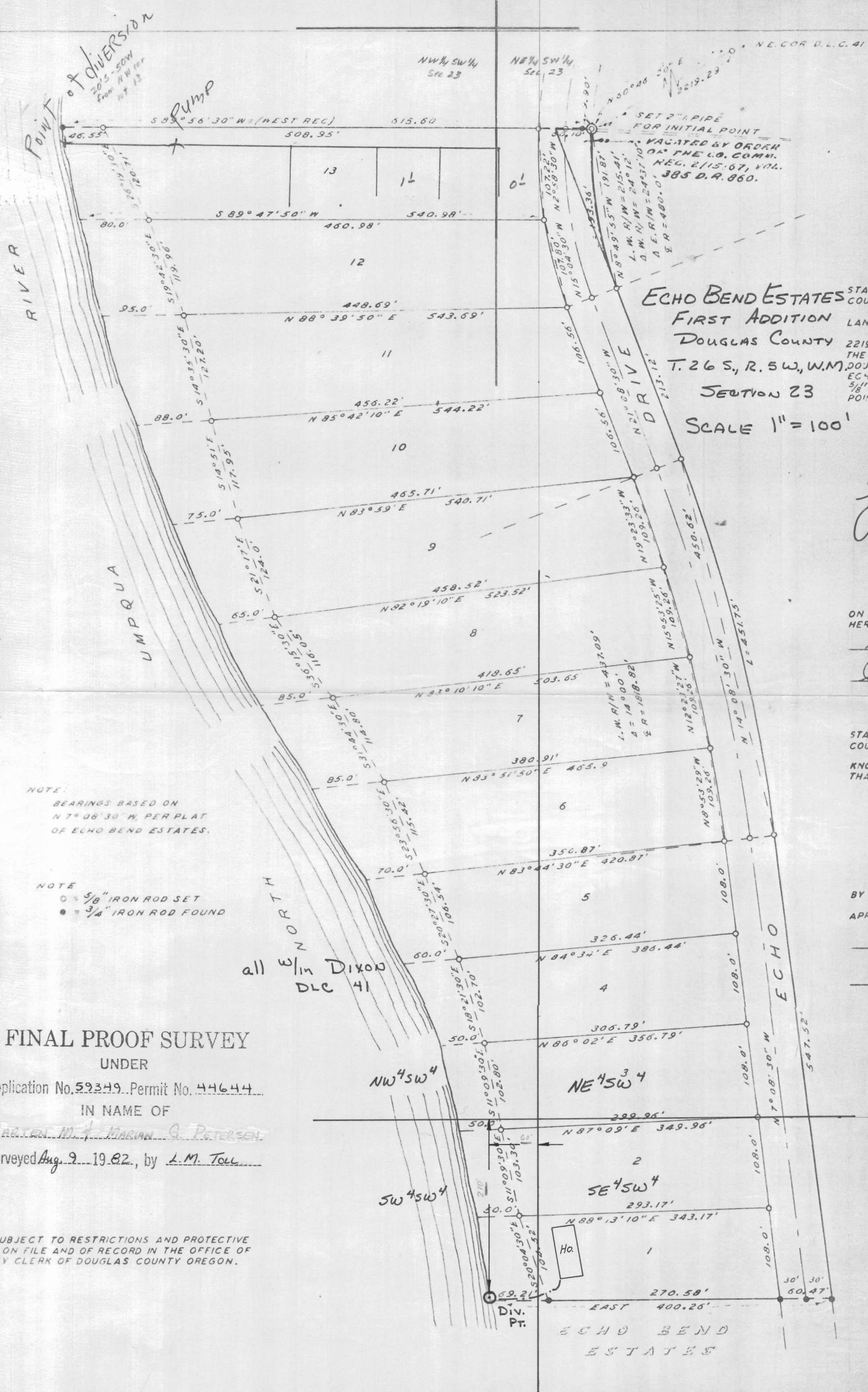

STATE COUNTY LANDS 2219.2  
 THE L. 201 JGL  
 ECHO 5/8" IR POINT  
**ECHO BEND ESTATES**  
**FIRST ADDITION**  
 DOUGLAS COUNTY  
 T.26 S., R.5 W., W.M. 2219.2  
 SECTION 23  
 SCALE 1" = 100'

NOTE:  
 BEARINGS BASED ON  
 N 7° 08' 30" W, PER PLAT  
 OF ECHO BEND ESTATES.

NOTE  
 ○ = 5/8" IRON ROD SET  
 ● = 3/4" IRON ROD FOUND

all W<sup>1</sup>/<sub>4</sub> in Dixon  
 DLC 41

**FINAL PROOF SURVEY**  
 UNDER

Application No. 52349, Permit No. 44644  
 IN NAME OF  
 MARTEN M. & MARIAN G. PETERSEN  
 Surveyed Aug. 9, 1982, by L.M. TOLL

SUBJECT TO RESTRICTIONS AND PROTECTIVE  
 PLATS ON FILE AND OF RECORD IN THE OFFICE OF  
 COUNTY CLERK OF DOUGLAS COUNTY OREGON.

ON THE  
 HERE  
 A  
 STATE  
 COUN  
 KNOW  
 THAT

BY OR  
 APPR

S  
 C  
 U  
 A  
 M.

C