

44688

T.37S., R.5W., W. M.

T.38S., R.4 & 5 W., W.M.

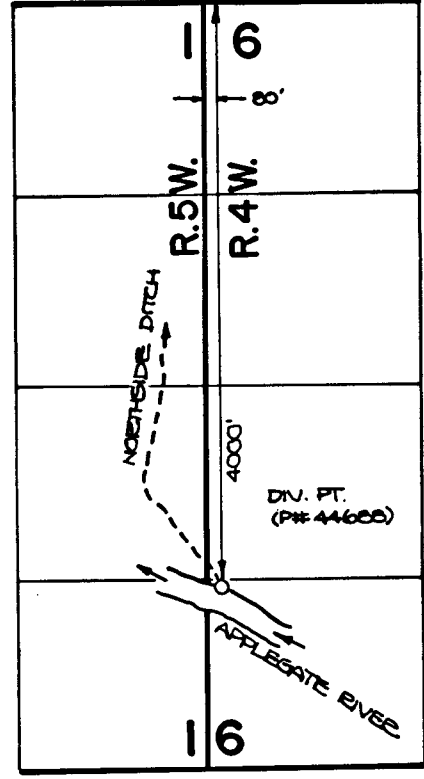
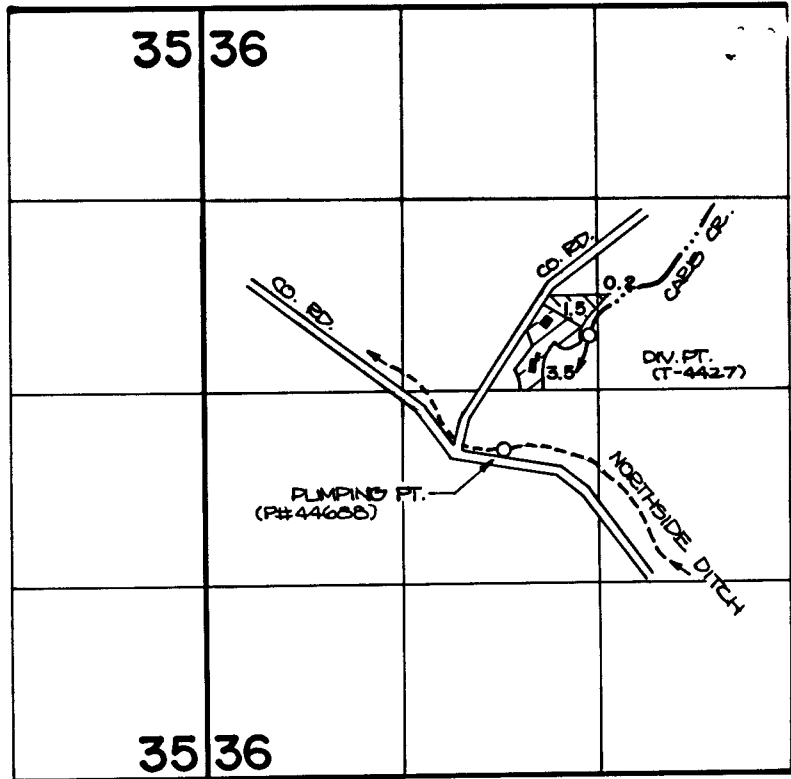

DIVERSION POINT (T-4427) IS LOCATED 320' N. AND 60' W. FROM THE CENTER OF SECTION 36.

RECEIVED

 PRIMARY

 SUPPLEMENTAL

FEB 02 1987

**FINAL PROOF SURVEY**  
UNDER

WM. DIST. 14  
GRANTS PASS, ORE.

TRANSFER NO. 4427  
Application No. 58748 Permit No. 44688...  
IN NAME OF

.....DONALD.....M.....FERRELL.....

Surveyed JUNE 8 1982, by ....B..SUND.....