

RECEIVED

OCT 21 1979

WATER RESOURCES DEPT
SALEM, OREGON

T. 35S. R. 1W. W. M.

PROPOSED DIVERSION
POINT IS LOCATED
40' S. AND 120' E. FROM
THE NW. COR. OF SEC. 16,
TWP. 35S. R. 1W. W. M.

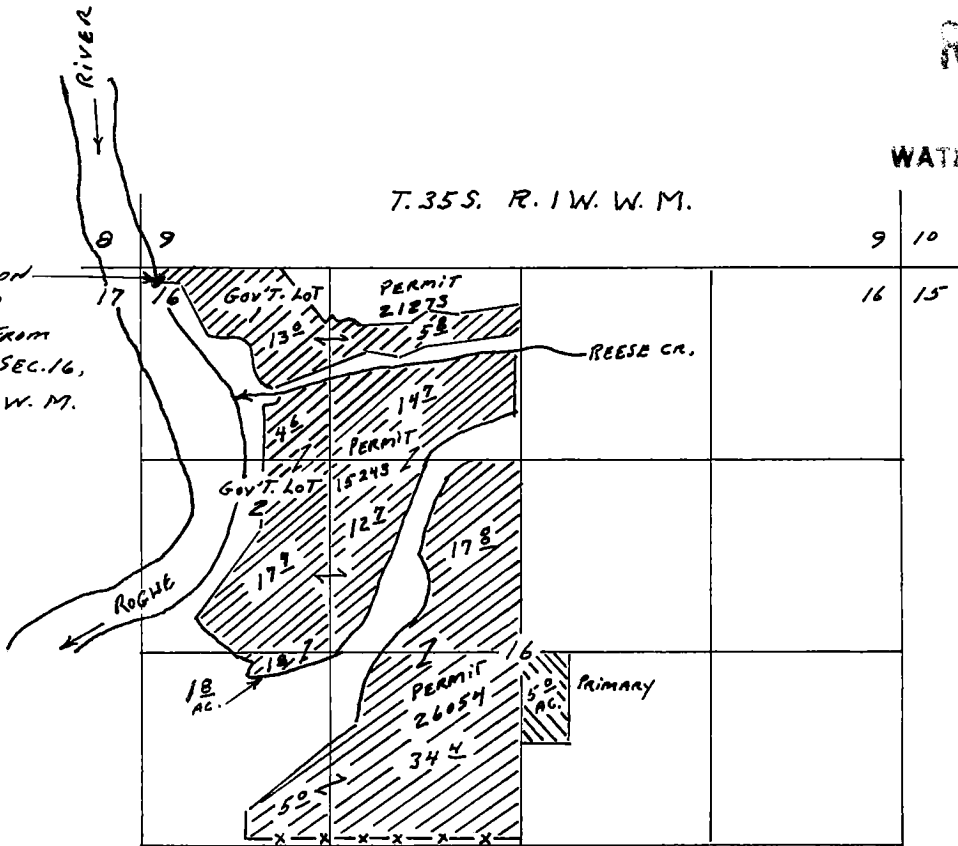

MAP TO ACCOMPANY APPLICATION OF
THOMAS M. AND/OR MARY H. CALDWELL
FOR SUPPLEMENTAL IRRIGATION AND
PRIMARY IRRIGATION

SCALE 4" = 1 MILE

John F. Cummings

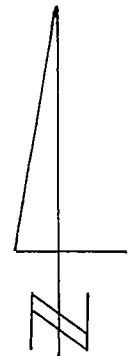

10-22-79

Application No. 44691
Permit No.