

T. 39 S., R. 7 & 8 W., W. M.

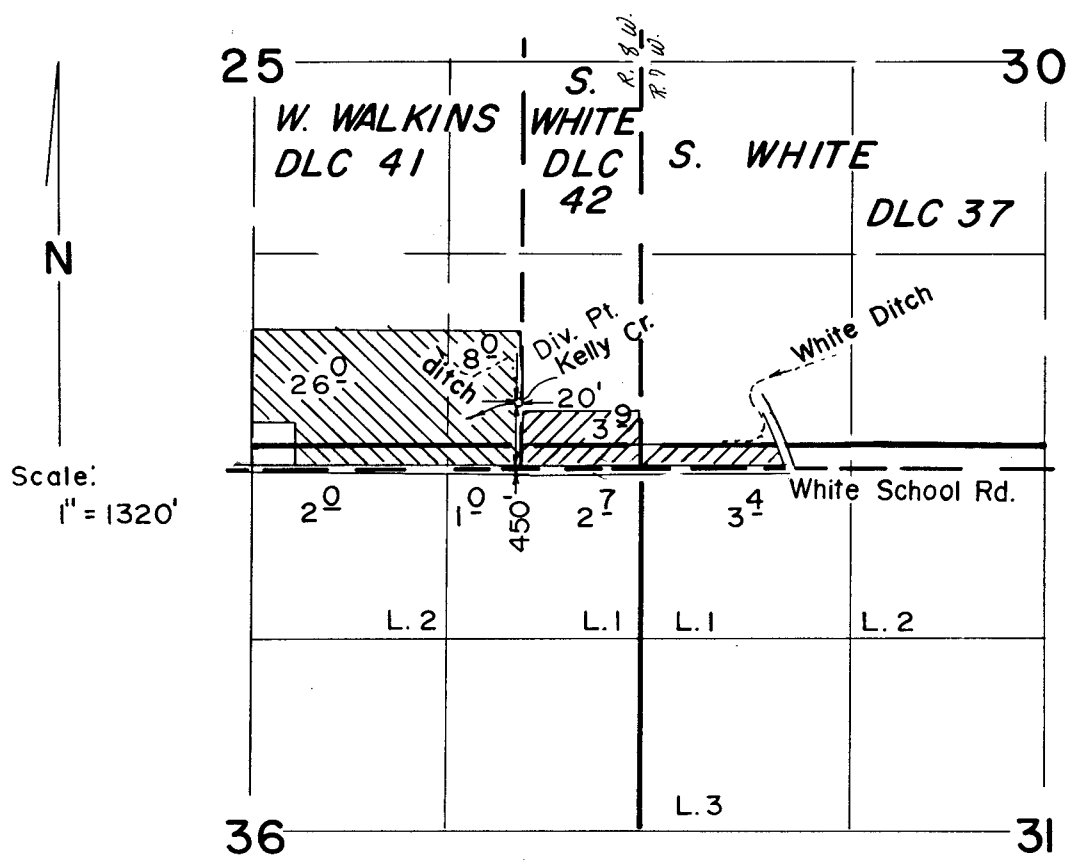

DIVERSION POINT, WHITE DITCH:
 1600' N, 1650' W, FROM SE
 COR. SEC. 29, IN NW 1/4 SE 1/4
 SEC. 29, T. 39 S., R. 7 W., W. M.

TRANSFER No. 4478

PERMIT No. 44835

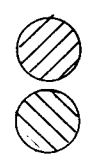

FINAL PROOF SURVEY

UNDER

TRANSFER NO. 4478

Application No. 59705 Permit No. 44835 Cert - 73980

IN NAME OF

FRED P. MC CLINTICK

Surveyed MAY 14 1986, by B. S. JAMES