

Application No. 59504  
Permit No. 44857

RECEIVED  
NOV 14 1979  
WATER RESOURCES DEPT  
SALEM, OREGON

RECEIVED  
NOV 14 1979  
WATER RESOURCES DEPT  
SALEM, OREGON

Sec. 22 T19S. R. 12 W.W.M.

1" = 200'

21 22  
28 27

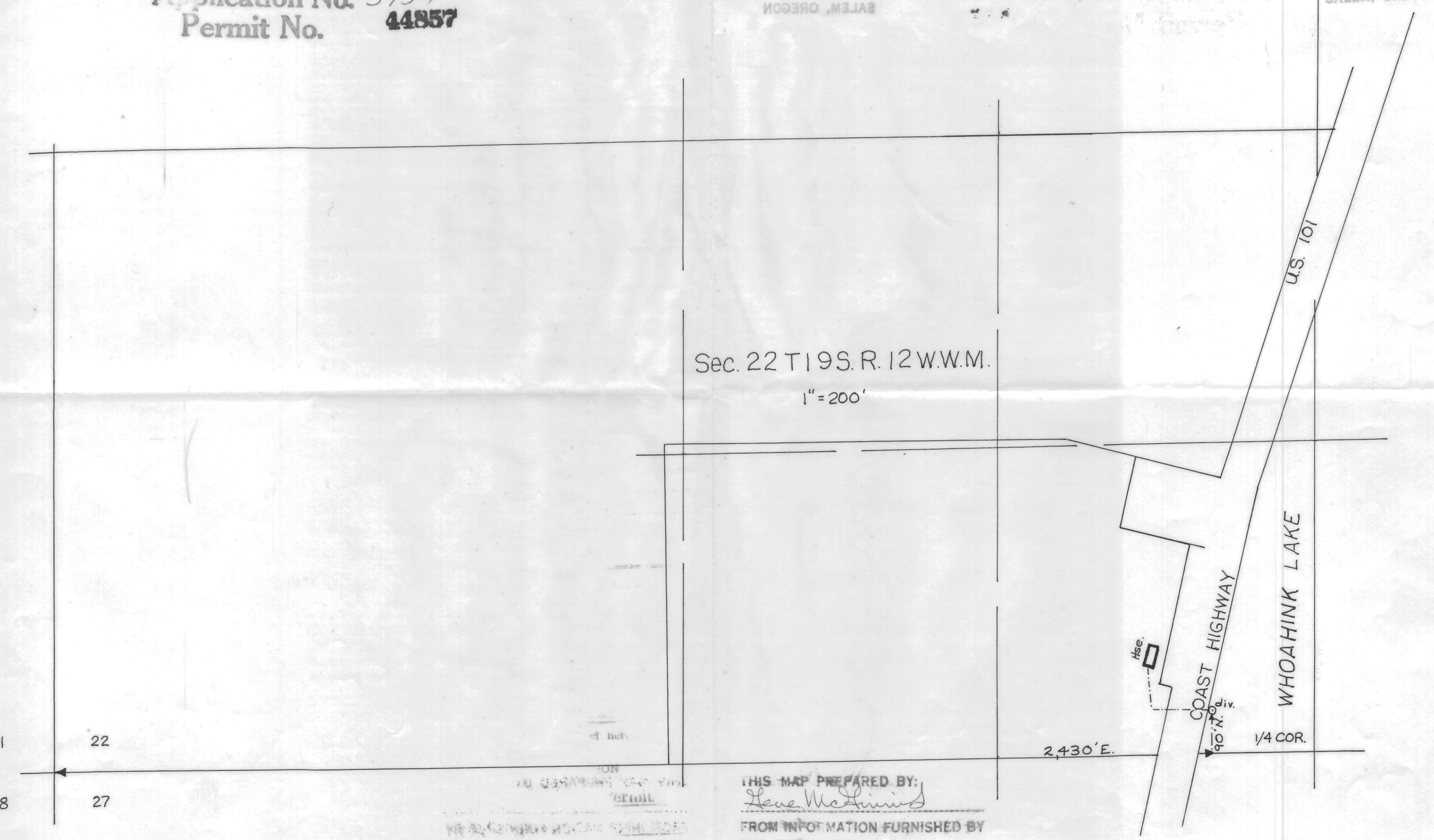

THIS MAP PREPARED BY:  
*Leve McQuinn*  
FROM INFORMATION FURNISHED BY  
THE APPLICANT.

2,430' E.

Hse.

COAST HIGHWAY

90' N. 1/4

1/4 COR.

WHOAHINK LAKE

U.S. 101



Application No. 59504  
Permit No. 44857

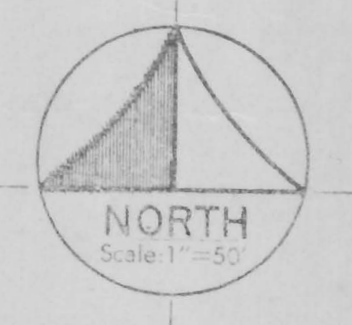

SAND

POND

WOAHINK LAKE

NOTE: ELEVATION DATUM BASED ON USC&GS DATUM  
PROPERTY LINES AS SHOWN ARE FROM DEED RECORD

RECEIVED  
NOV 14 1979  
WATER RESOURCES DEPT  
SALEM, OREGON

LEE C. PLANTS, P.E. 510 KINGWOOD FLORENCE, OREGON	
PROJECT	TOPOGRAPHICAL SURVEY
OWNER	MARTHA JAKOB
LOCATION	SW 1/4 SEC. 22, T 19S R12W WM FLORENCE, LANE COUNTY, OREGON
DRAWN BY: REF	SEPTEMBER 1976