

T. 38 S., R. 7 W., W. M.

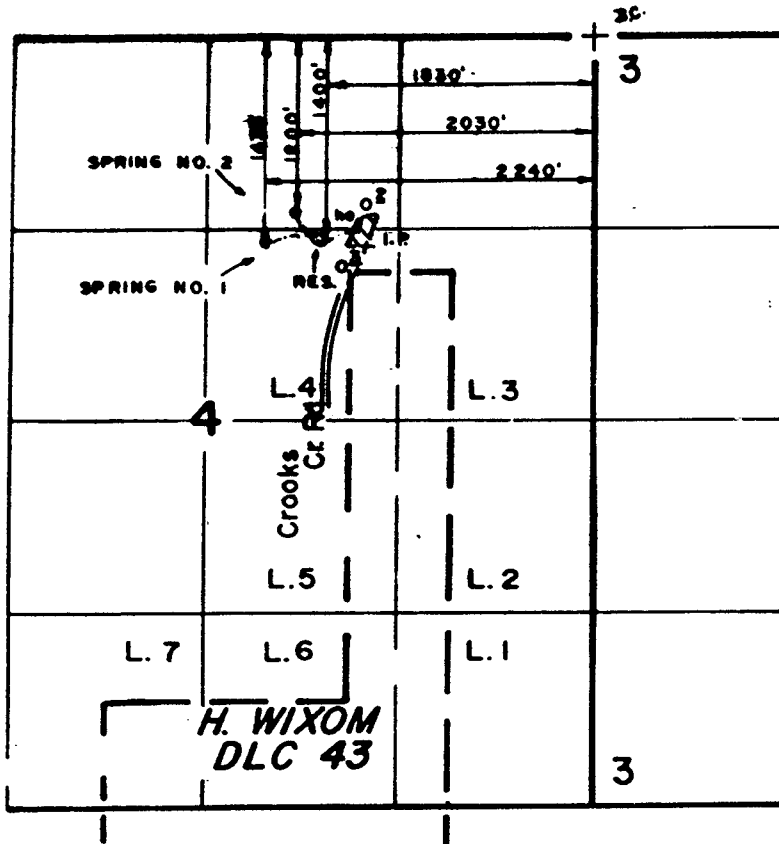

Scale: 1" = 1320'

RECEIVED

JUN 3 1988

WM. DIST. 14  
GRANTS PASS, ORE

**FINAL PROOF SURVEY**

UNDER

59954

45062

R-64554

R-8606

Application No. 64555 Permit No. 47432

IN NAME OF

.....STEVE.....ILLINGSWORTH.....

Surveyed JUN. 19. 1986, by B. S. JAMES