

T. 35 S., R. 5 W., W.M.

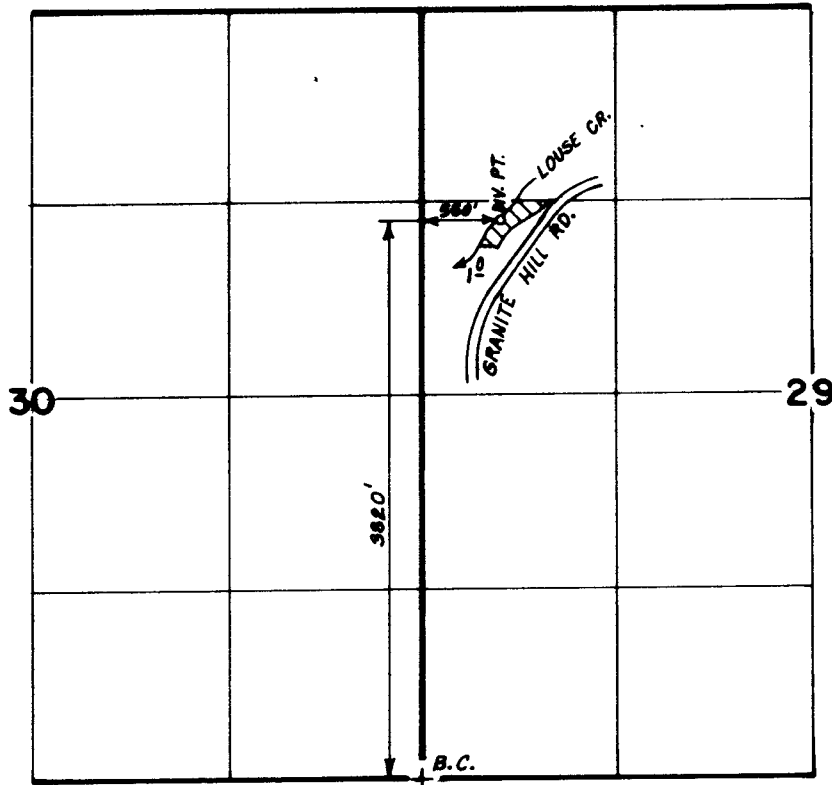

SCALE: 1" = 1320'

RECEIVED

AUG 26 1989

STATE OF OREGON
DEPARTMENT OF LAND AND FORESTRY

FINAL PROOF SURVEY
UNDER

Application No. 60085. Permit No. 45066...
IN NAME OF

.....THOMAS H. TAYLOR.....

Surveyed JULY 10, 1984, by B. S. JAMES.....

179-135 R TWB