

W.R. 1087

N. L. TARTAR

SECS. 28, 29, 32 & 33, T. 11 S., R. 4 W., W.M.
LINN COUNTY, OREGON

Scale: 1" = 10 Chains
April 11, 1974

Orris A. Carnegie
County Surveyor

RECEIVED

JUL 16 1980

WATER RESOURCES DEPT
SALIN. OFFICER

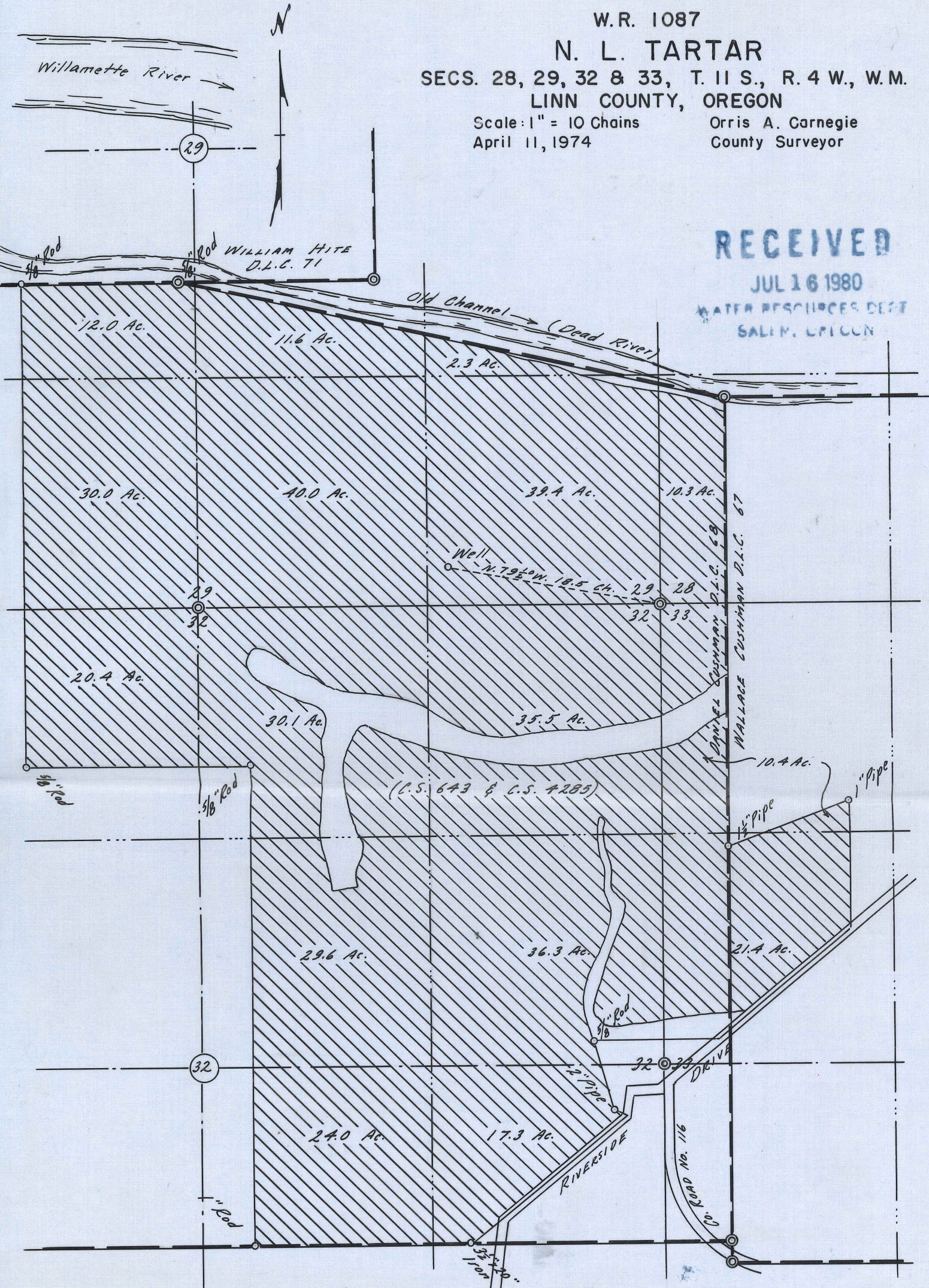

Elevation of well site approx. 210 Ft.
above M.S.L. (From U.S.G.S. map)

This map drawn from County Records
and air photos.

REGISTERED
PROFESSIONAL
LAND SURVEYOR

Orris A. Carnegie

OREGON
MAY 9, 1947
ORRIS A. CARNEGIE
213

Application No. 60359
Permit No. 45084