

REGISTERED PROFESSIONAL ENGINEER  
1842  
OREGON  
W. A. MARKHAM

Water Right - W<sup>o</sup> FLETT & LADD H. HEINT  
Sec. 36, T3N, R10W. SCALE 1" = 100'  
Gov't Lot 12.

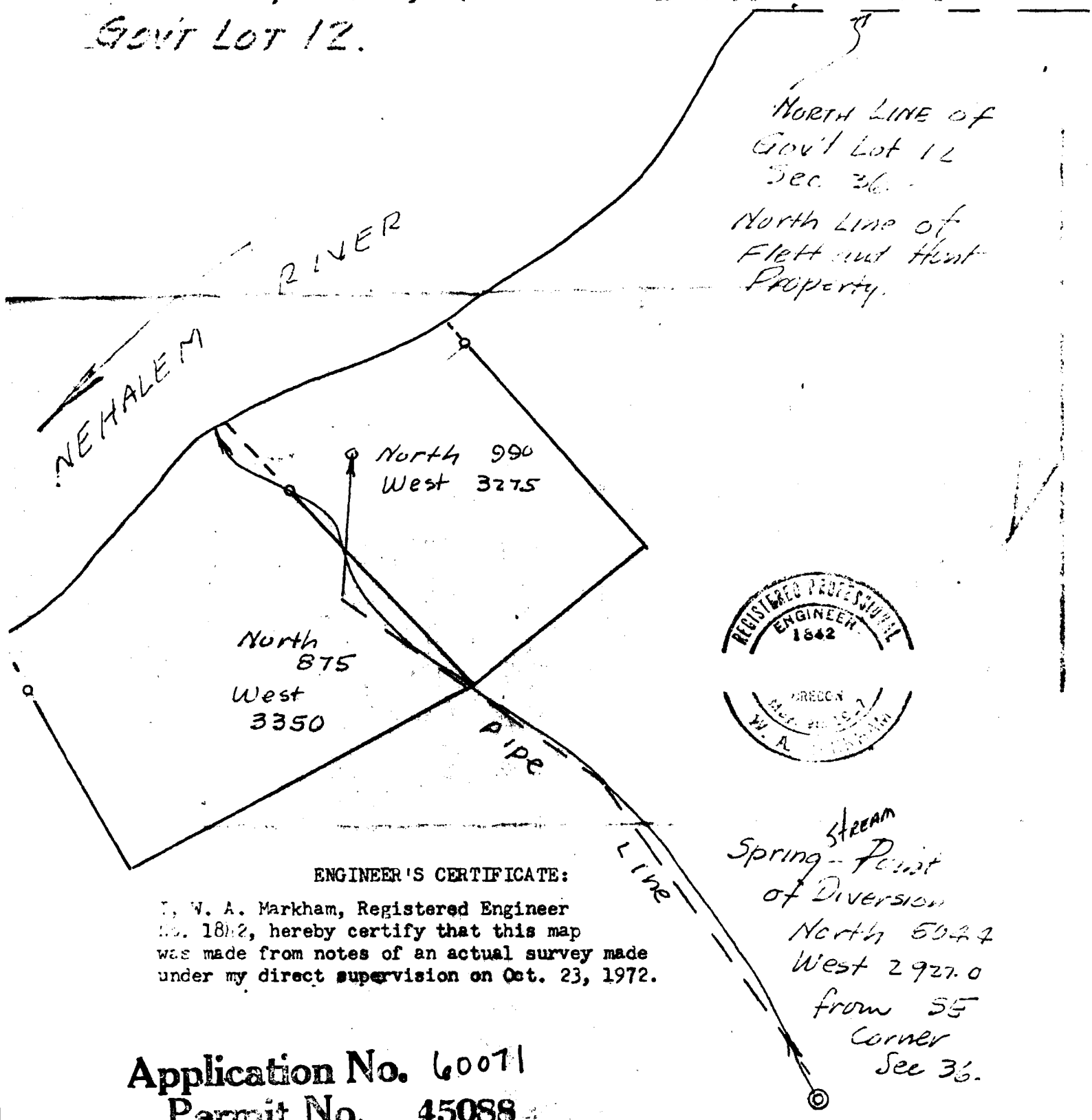

North Line of Gov't Lot 12 Sec. 36.  
North Line of Flett and Heint Property.

NEHALEM RIVER

North 990  
West 3275

North 875  
West 3350

PIPE

Line

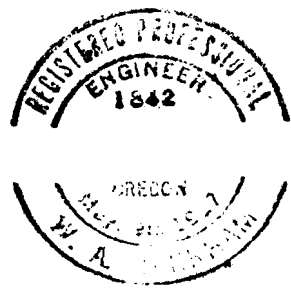

STREAM  
Spring - Point  
of Diversion  
North 504.7  
West 2927.0  
from SE  
Corner  
Sec 36.

ENGINEER'S CERTIFICATE:

W. A. Markham, Registered Engineer No. 1842, hereby certify that this map was made from notes of an actual survey made under my direct supervision on Oct. 23, 1972.

Application No. 60071  
Permit No. 45088