

Application No. 60300

Permit No. T. 13 S. R. 33 E. W.M.

RECEIVED
JAN 10 1990
WATER RESOURCES DEPT
SALEM, OREGON

APPLICATION MAP FOR

J. A. and SUSAN HEASTON

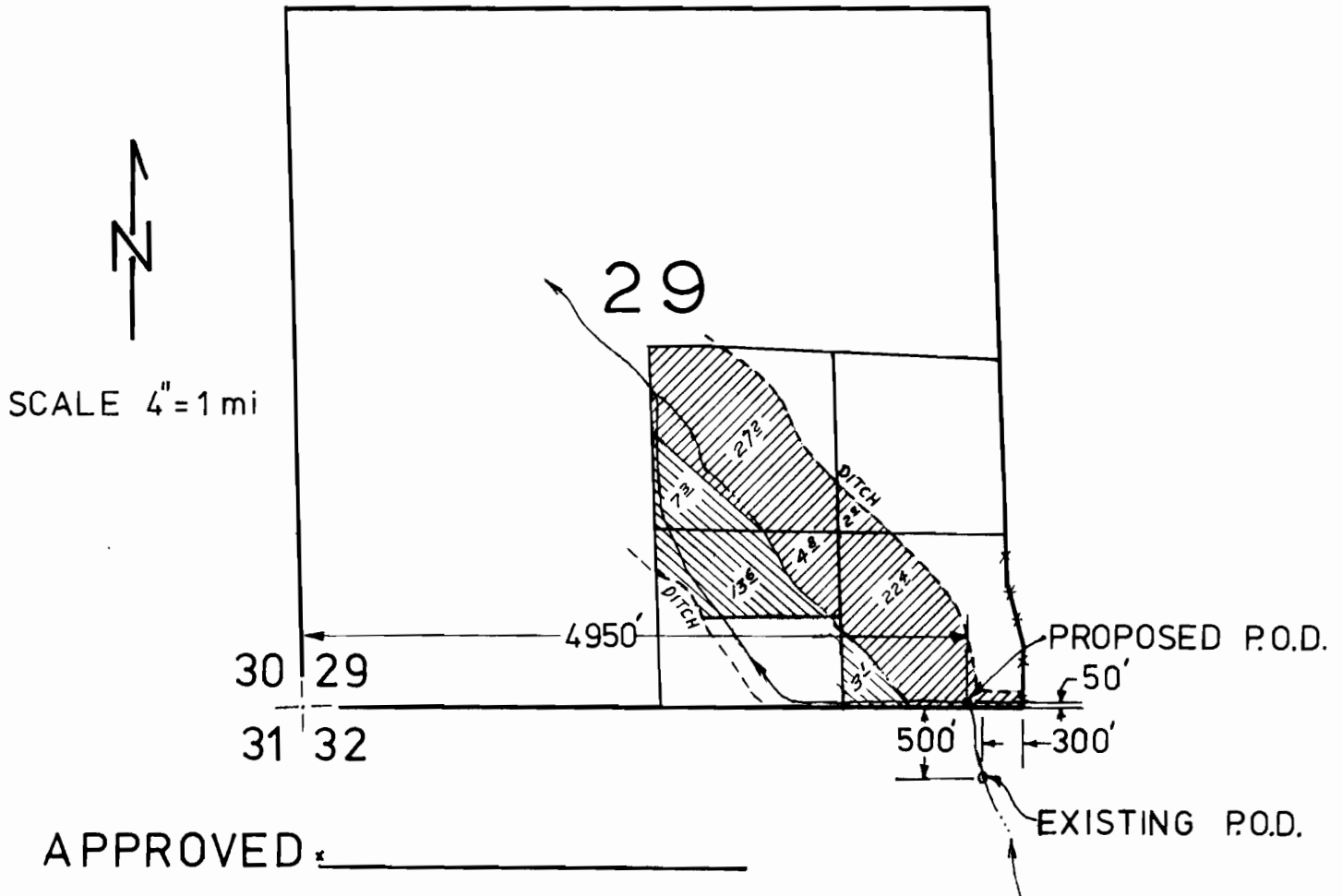

APPROVED _____

Application No. 60300

Permit No. 45105

 C-25755 / TRANS. L-89 CHANGE IN P.O.D. FROM 500' S. AND 300' E. FROM SE COR. SEC. 29 T.13S. R.33 W.M. TO 50' N. AND 4950' E. FROM SW COR. SEC. 29 T.13S. R.33 S.W.

 NEW LAND THIS APPLICATION