

A PORTION OF SECTIONS 27 & 28, T26S, R6W, W.M.
DOUGLAS COUNTY, OREGON
20 ACRES + or -

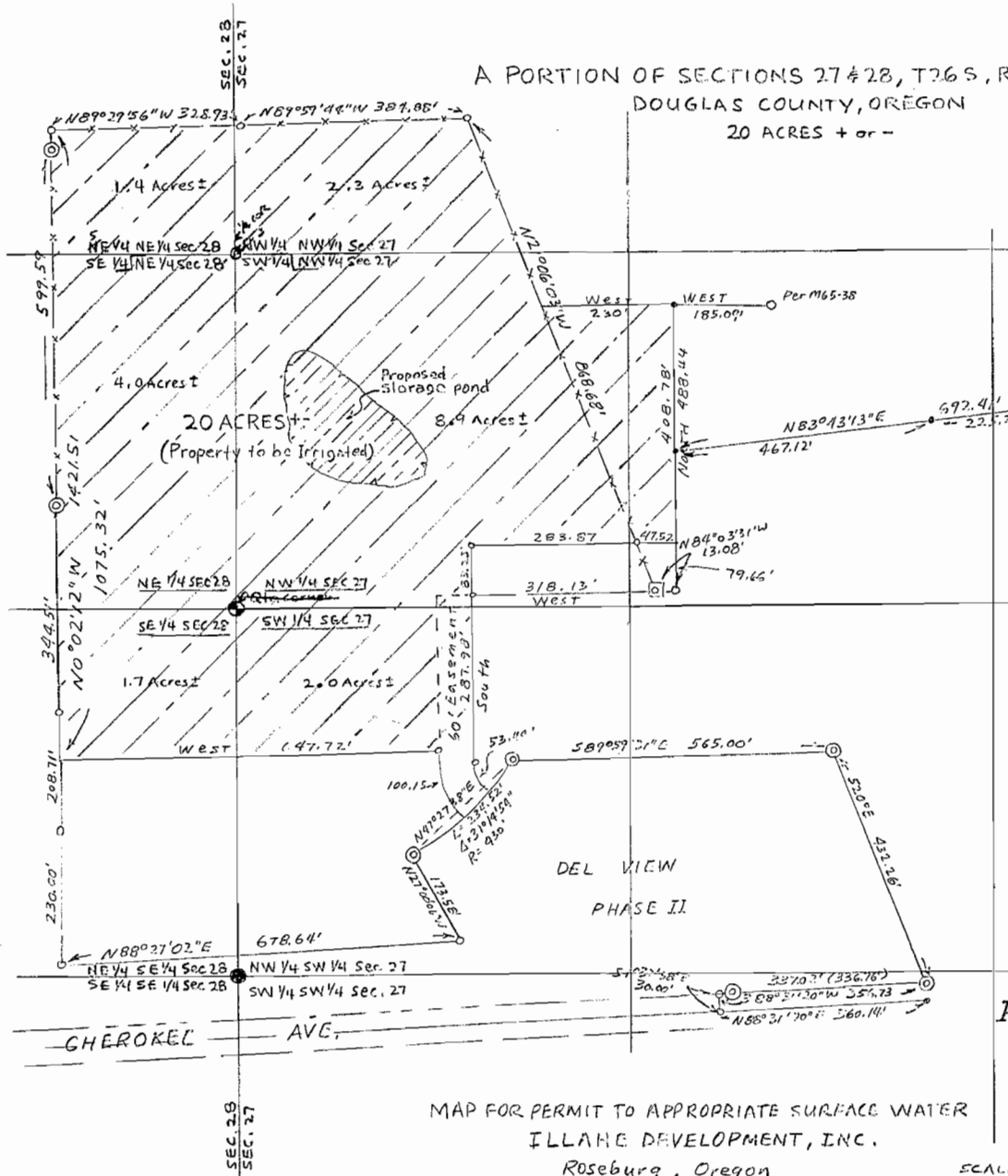

SCALE: 1" = 200'

POINT OF DIVERSION

Application No. 60362
Permit No. 45157

NORTH
1,570.15'

28 | 27
33 | 34 EAST 2233.10
T26S, R6W
W.M. Douchs

MAP FOR PERMIT TO APPROPRIATE SURFACE WATER
ILLIANG DEVELOPMENT, INC.
Roseburg, Oregon

SCALE 1" = 200'

WATER RESOURCES DEPT
SALEM, OREGON

RECEIVED

JUL 17 1980