

# HATHAWAY PIPE LINE

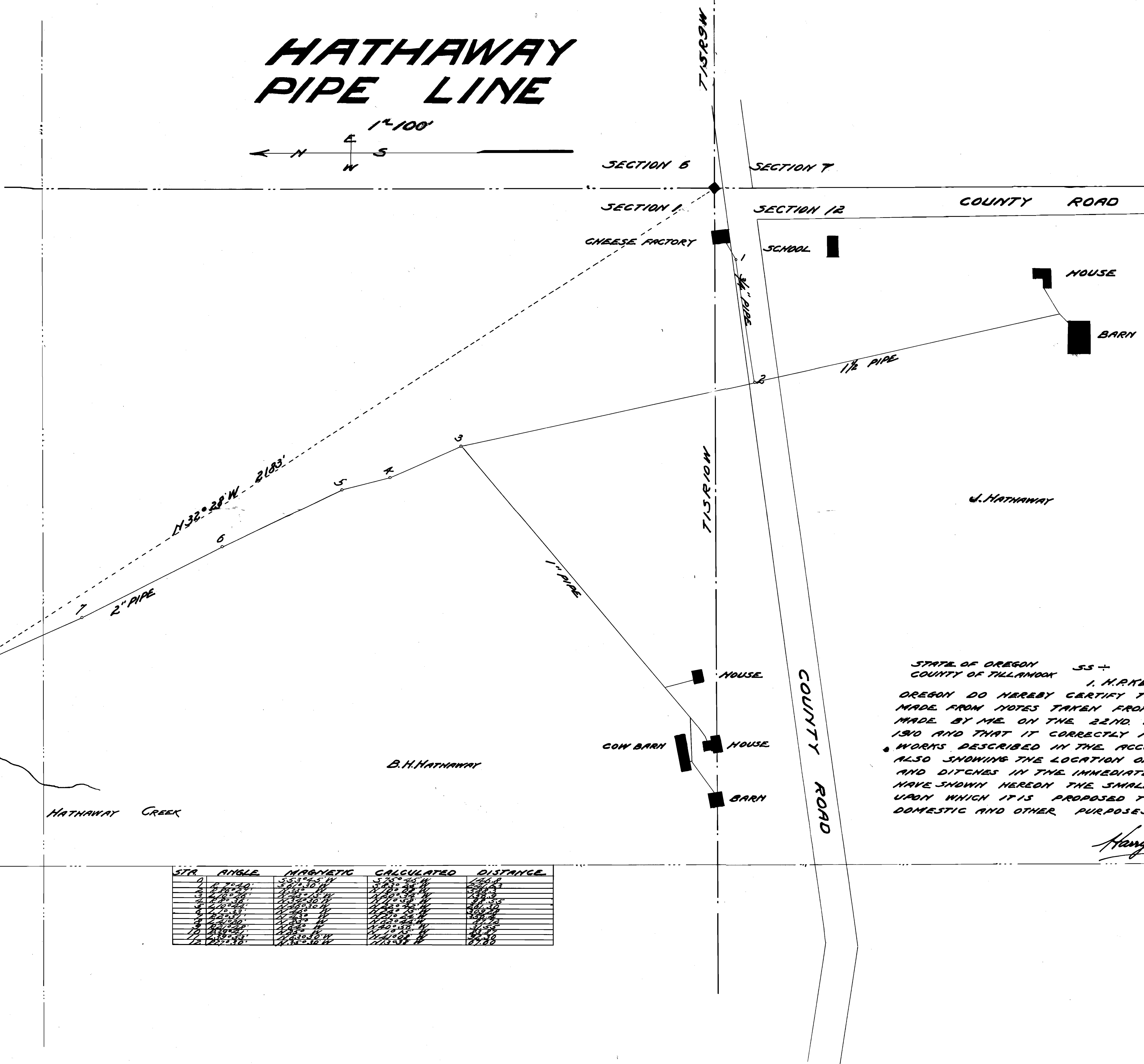
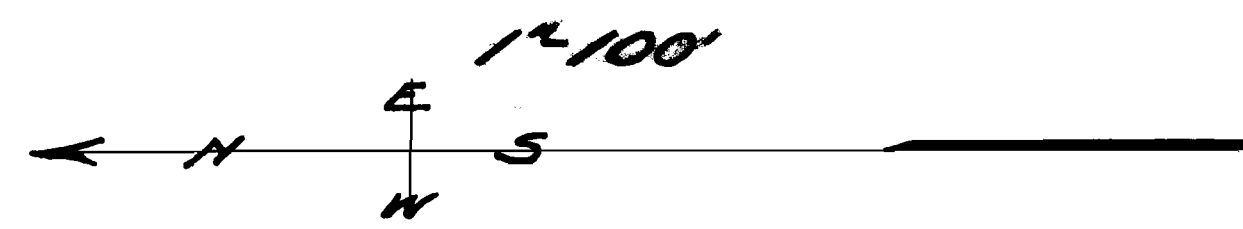

STATE OF OREGON ss +  
 COUNTY OF TILLAMOOK I, HARRY R. STACY, OF BAY OCEAN  
 OREGON DO HEREBY CERTIFY THAT THIS MAP IS  
 MADE FROM NOTES TAKEN FROM AN ACTUAL SURVEY  
 MADE BY ME ON THE 22ND. DAY OF OCTOBER  
 1910 AND THAT IT CORRECTLY REPRESENTS THE  
 WORKS DESCRIBED IN THE ACCOMPANYING APPLICATION  
 ALSO SHOWING THE LOCATION OF OTHER STREAMS  
 AND DITCHES IN THE IMMEDIATE VICINITY AND I  
 HAVE SHOWN HEREDON THE SMALLEST LEGAL SUBDIVISION  
 UPON WHICH IT IS PROPOSED TO PLACE WATER FOR  
 DOMESTIC AND OTHER PURPOSES

*Harry R. Stacy*

STR.	ANGLE	MAGNETIC	CALCULATED	DISTANCE
1	72°40'	S55°30' E 71'	S 72°40' E 71'	71.00
2	118°30'	N 118°30' W 100'	N 118°30' W 100'	100.00
3	120°30'	N 120°30' W 100'	N 120°30' W 100'	100.00
4	120°30'	N 120°30' W 100'	N 120°30' W 100'	100.00
5	120°30'	N 120°30' W 100'	N 120°30' W 100'	100.00
6	120°30'	N 120°30' W 100'	N 120°30' W 100'	100.00
7	120°30'	N 120°30' W 100'	N 120°30' W 100'	100.00
8	120°30'	N 120°30' W 100'	N 120°30' W 100'	100.00
9	120°30'	N 120°30' W 100'	N 120°30' W 100'	100.00
10	120°30'	N 120°30' W 100'	N 120°30' W 100'	100.00
11	120°30'	N 120°30' W 100'	N 120°30' W 100'	100.00
12	120°30'	N 120°30' W 100'	N 120°30' W 100'	100.00

Application No. 1002  
 Permit No. 452