

Application No. 59891 & R-598  
Permit No. 45262 R 819

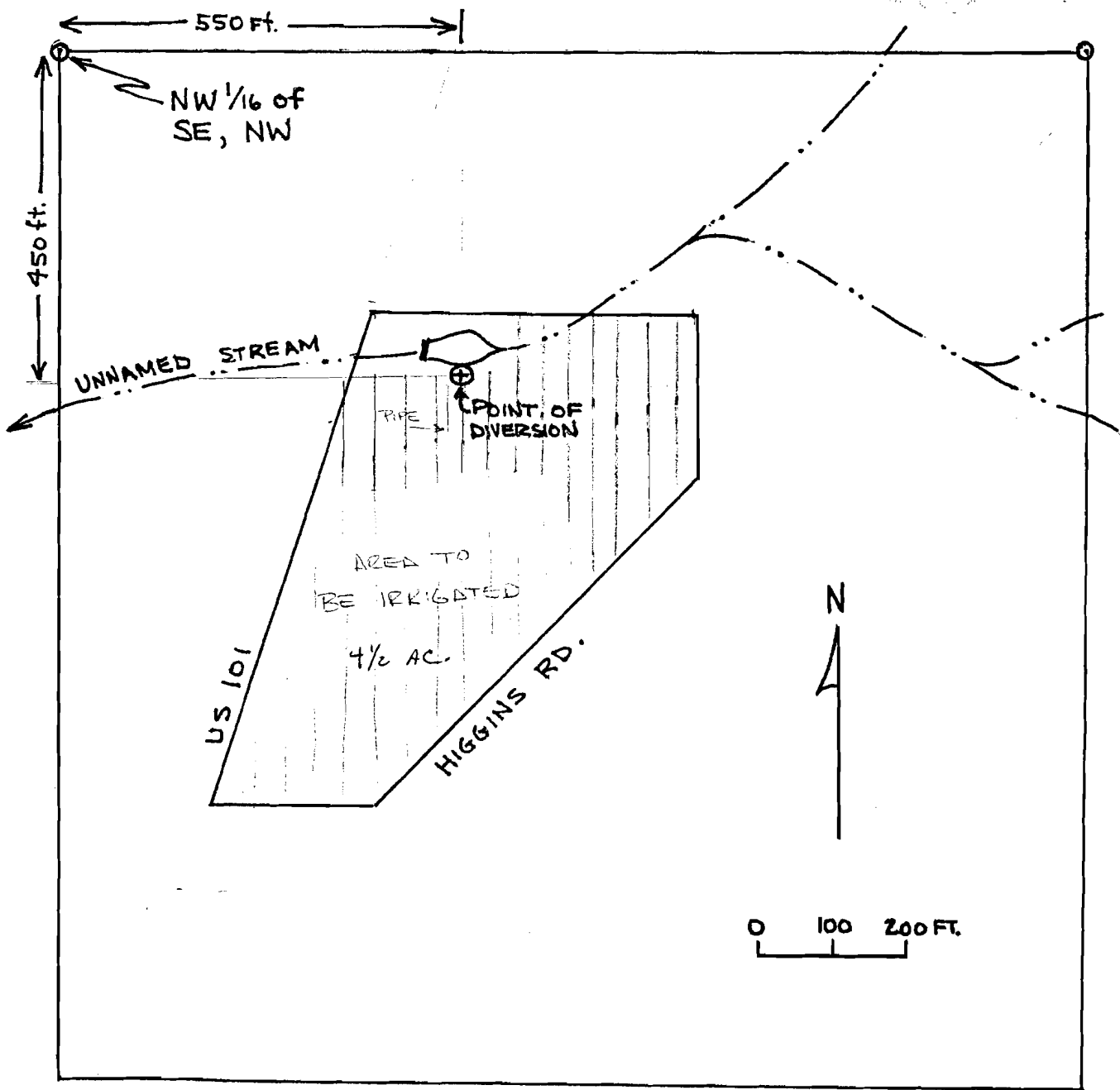

SOUTHEAST QUARTER OF THE NORTHWEST QUARTER  
OF SECTION 35 T.30S. R. 15 W.  
CURRY COUNTY, OREGON

Application No. 59811  
Permit No. 15262  
UNITED STATES  
DEPARTMENT OF THE INTERIOR  
GEOLOGICAL SURVEY

LANGLOIS QUADRANGLE  
OREGON  
15 MINUTE SERIES (TOPOGRAPHIC)

