

**SURVEY MAP**  
OF  
MAJOR/MINOR PARTITION FOR **JAMES DIMIT**  
IN APPLICANT

PAGE **137** PAGE **607**

SECTION 30, T 7 S., R. 3 W. W.M. POLK COUNTY, OREGON  
Scale 1" = 200' Date \_\_\_\_\_ Bearings TRUE

3/4" I.P. RECORDED AS BEARING 28.5 CH. WEST and 16.62 CH. SOUTH of the N.E. CORNER of SEC. 30, T7S, R3W of the W.M.



- D. MON. FOUND
- O MON. SET 5/8" IRON ROD
- ) DATA of RECORD

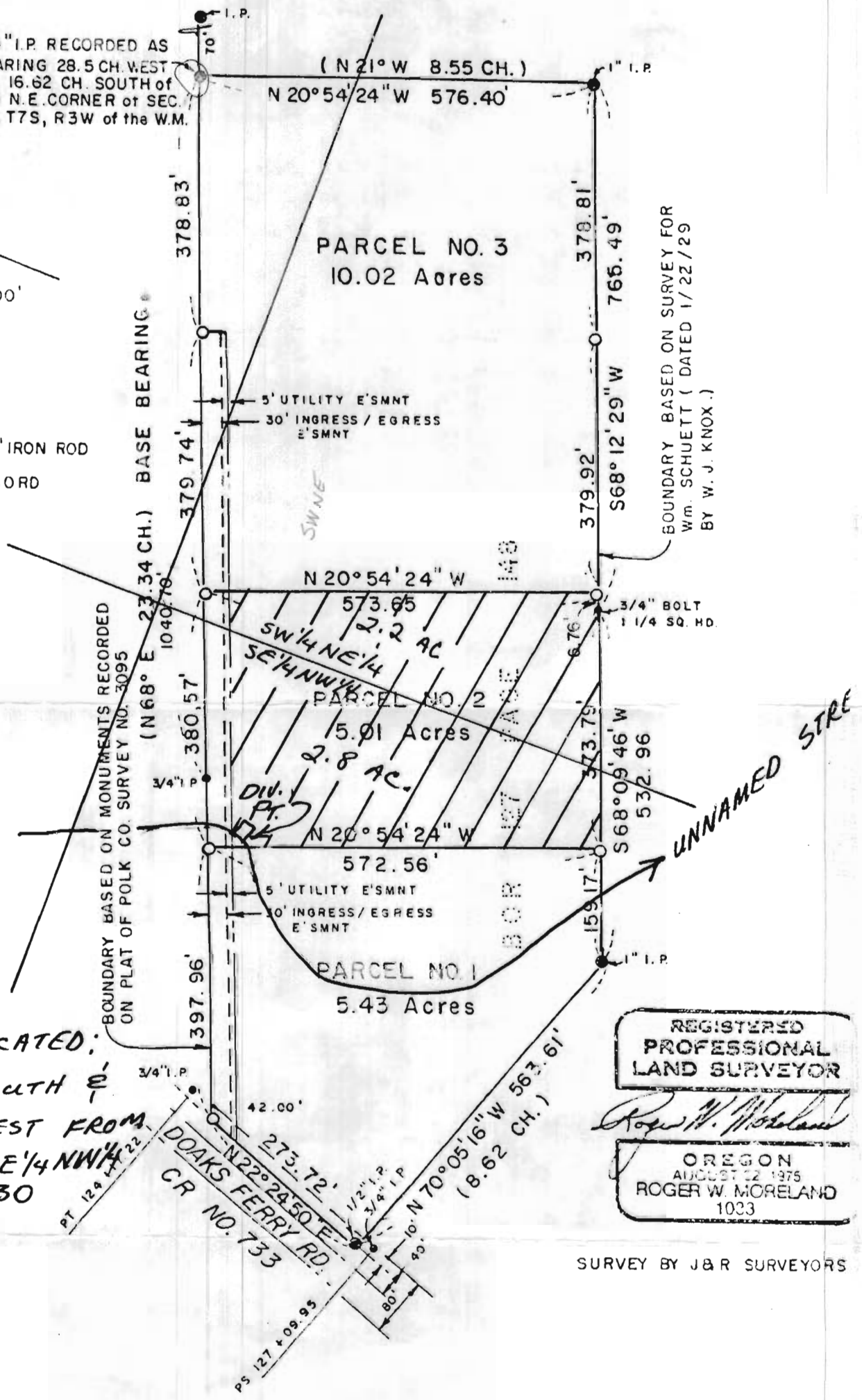

**DIV. PT. LOCATED:**  
235' SOUTH &  
285' WEST FROM  
NE COR SE 1/4 NW 1/4  
SEC. 30

SURVEY BY J & R SURVEYORS

**NOTE:** BUILDING PERMITS FOR HABITABLE RESIDENTIAL, COMMERCIAL OR INDUSTRIAL STRUCTURES WILL NOT BE ISSUED UNTIL THE PROPOSED METHOD OF SEWAGE DISPOSAL IS REVIEWED AND APPROVED BY THE COUNTY SANITARIAN.

**RECEIVED**

AUG 2 1 1980  
WATER RESOURCES DEPT.  
SALMON, OREGON

Application No. **60525**  
Permit No. **45288**