

MAP

Accompanying application of J. C. and GILLIE CASS of Medford Jackson County, Oregon. for permit to the waters of Little Applegate River "for irrigation and power purposes" tributary to Rogue River, Jackson Co. Oregon.

March, 1918.

Tp 39. S. R. 1 W. W. M.

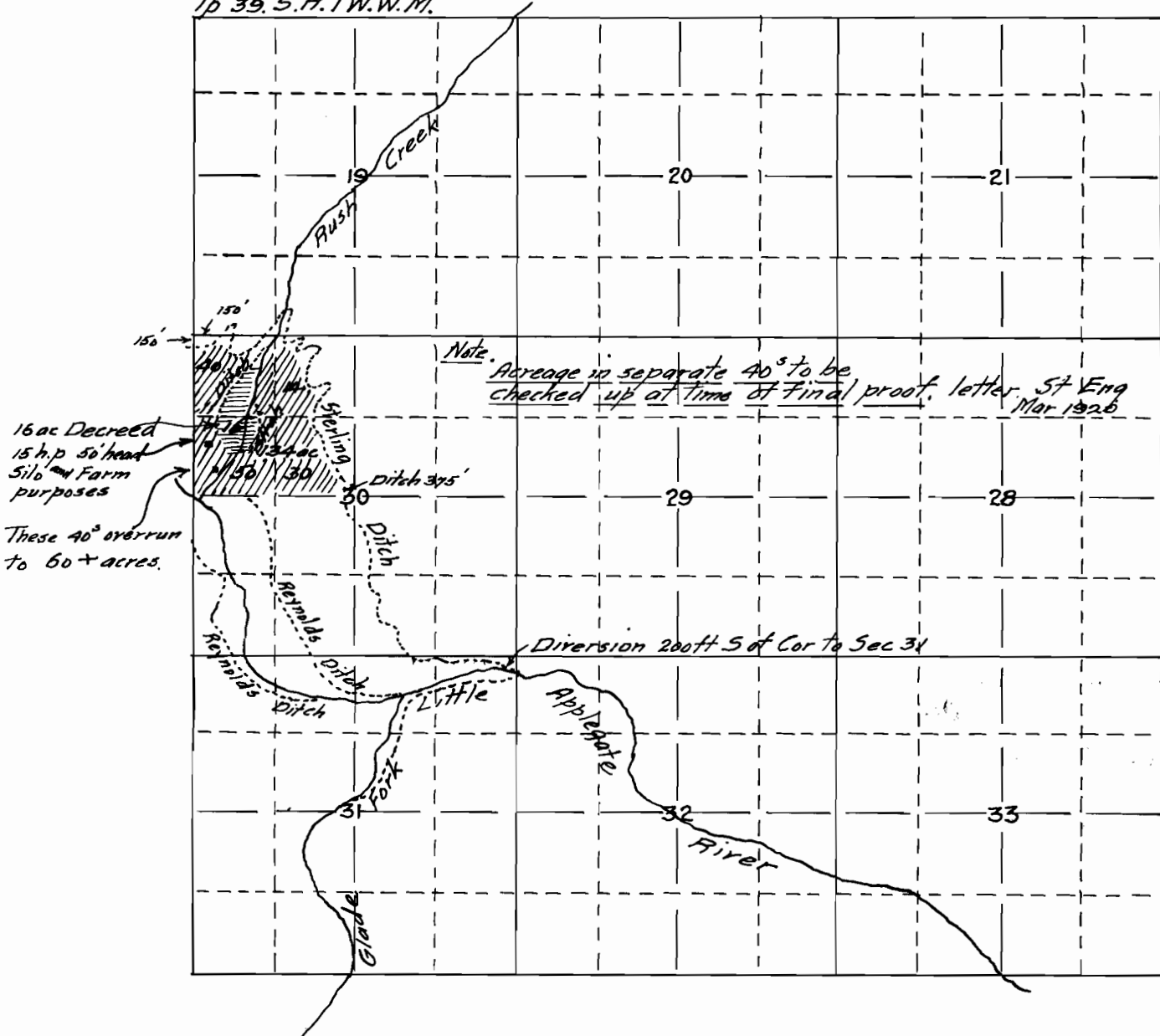

Map made from notes and measurements of an actual survey in the field by J. C. Cass and same correctly shows lands to be irrigated, together with streams and ditches in immediate vicinity. compiled by.

Application No. 6010

Plans No. 4538

Fred. N. Cummings. C.E.