

SECTION 36, TOWNSHIP 6 SOUTH, RANGE 11 WEST WM

RECEIVED

NOV 17 1982

WATER RESOURCES DEPT.
SALEM, OREGON

RECEIVED

JUL 18 1980

WATER RESOURCES DEPT.
SALEM, OREGON

THIS MAP DRAWN BY:
[Signature]

Application No. 60373
Permit No.

45421

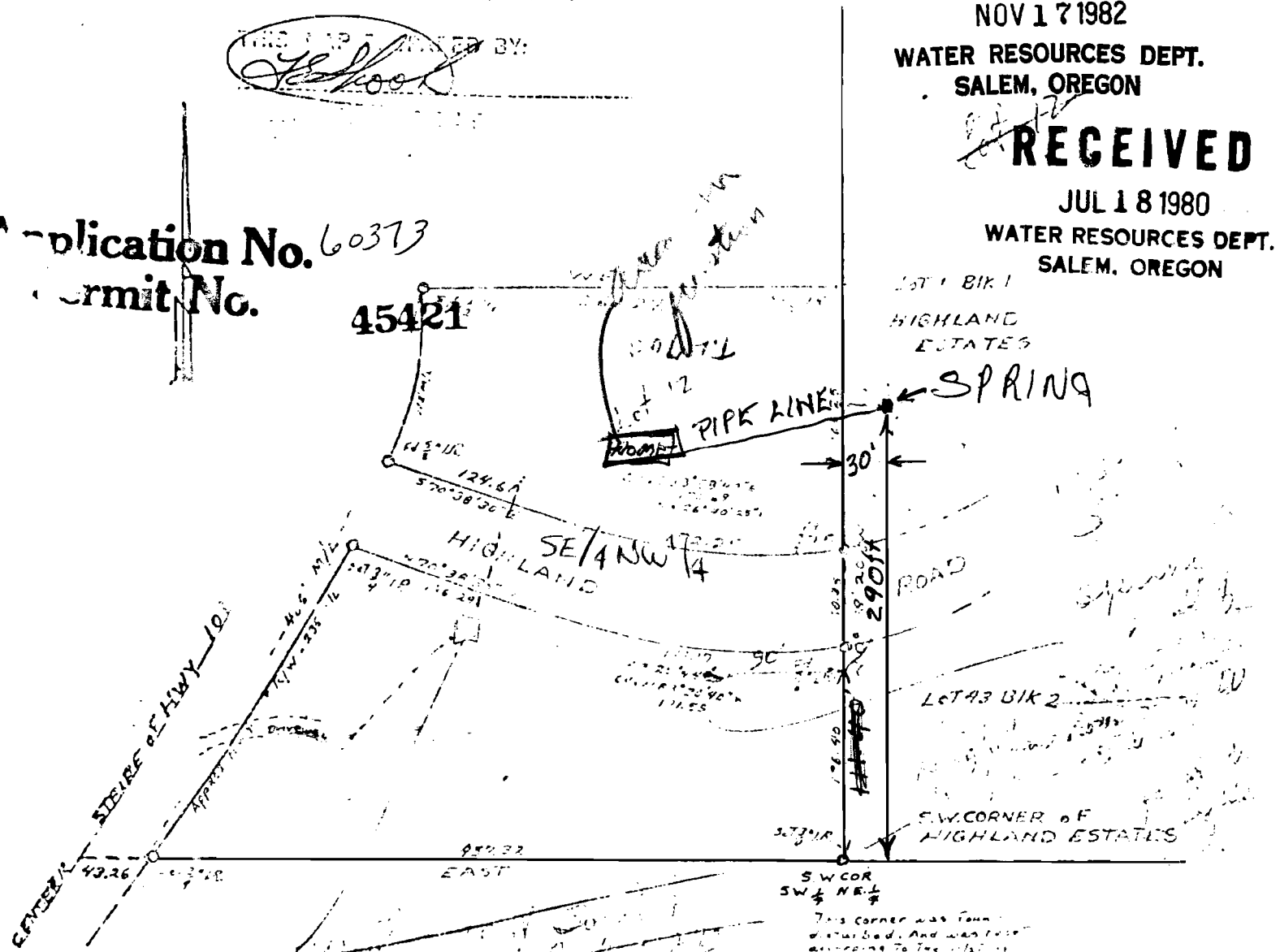

1ST 1/4 BIK 1
HIGHLAND
ESTATES

SPRING

ROAD

LOT 43 BIK 2

S.W. CORNER OF
HIGHLAND ESTATES

S.W. COR
SW 1/4 NE 1/4

This corner was found disturbed. And was here according to the plat of "HIGHLAND ESTATES"

Note.

The house shown at the corner of the above property is not owned by the owner of this plat. It is shown as it appeared in the deed recorded in the County Records of Lincoln County.

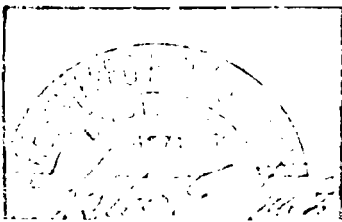

COASTAL
ENGINEERS
PLAT OF SURVEY

| | |
|--------------|-------------------|
| FIELD 42 1/2 | SCALE 1" = 100' |
| DESIGN | JOB NO. 4-2-80-87 |
| DRAWN BY | DWG NO. |
| CHECKED | DATE |

PLAT OF SURVEY