

RECEIVED

MAR 17 1991  
WATER RESOURCES DEPT  
SALEM, OREGON

RECEIVED  
JUL 24 1978  
WATER RESOURCES DEPT  
SALEM, OREGON

T. 30 S., R. 3 E., W. M.  
SEC. 34

APPLICATION MAP

NAME	APPLICATION NO.	PERMIT NO.	LOT
CECIL KEENAN			7
CATHERINE D. HOOD	56409		12
WILLIAM D. THORNDIKE	56410		13
JOHN H. & LOIS W. ENDERS	56411		6
KATHERINE SUE LEAVITT	56442		8
CLARENCE W. HARWOOD & JOHN H. NEILSON	56481		17
F.W. EBERLEIN	56493		4
ALICE L. LEDUC	56614		23
WARREN & BETTY CARKIN			2
PHILIP A. & ROSEMARY E. JANZ			3

WATER USERS

SURVEYED JULY 11 & 12, 1978 BY B. SUND

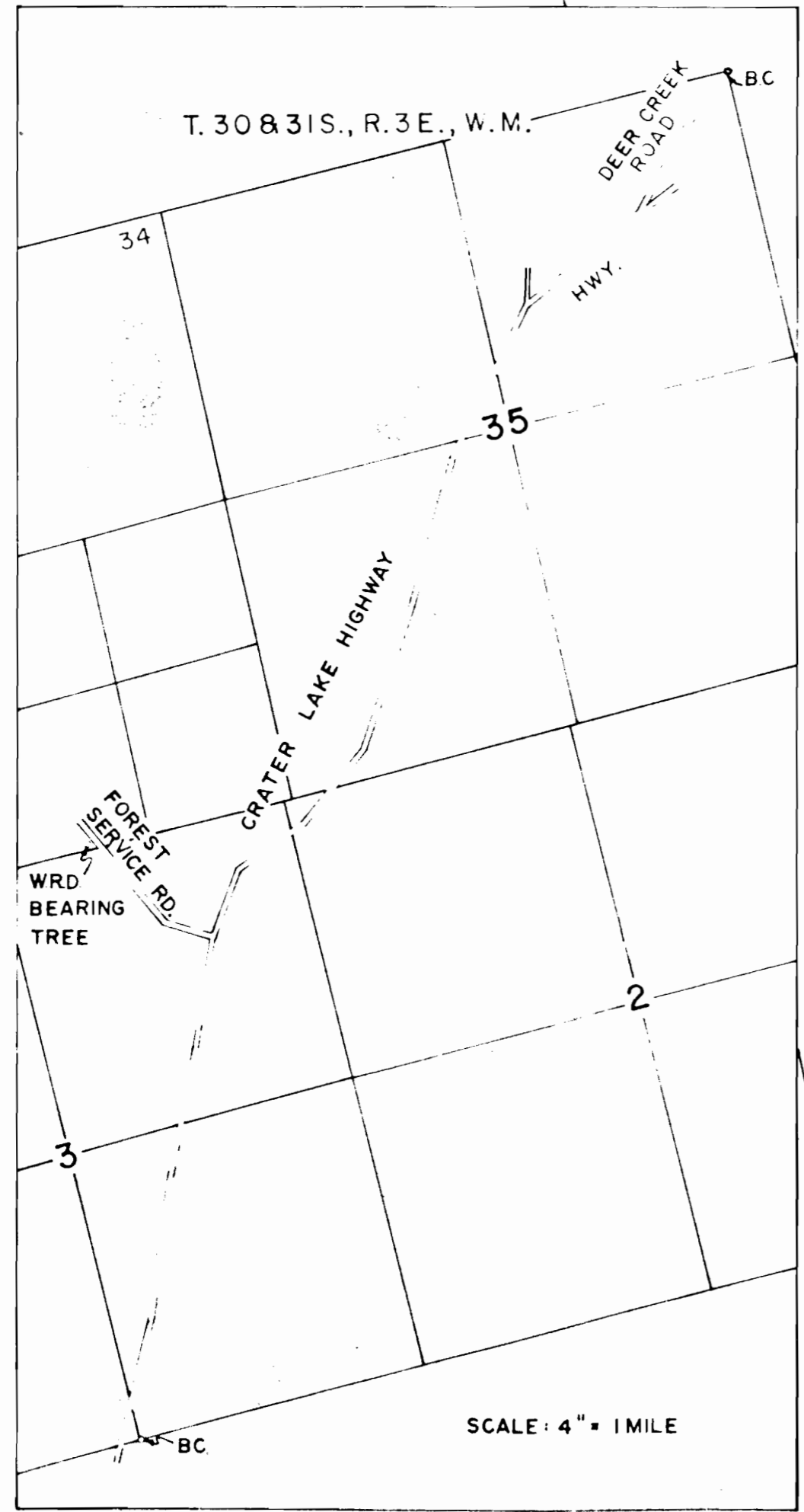
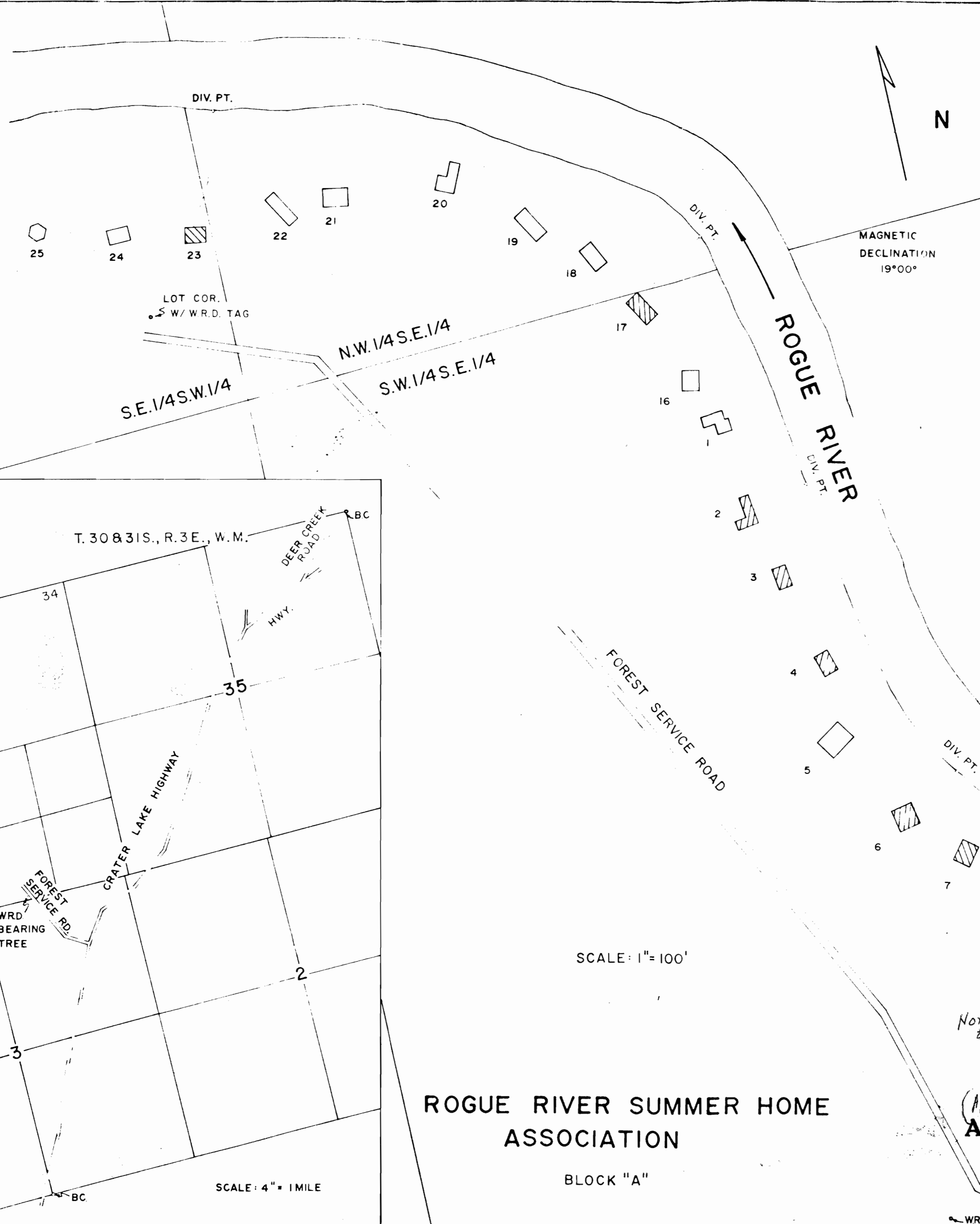

SCALE: 1" = 100'

ROGUE RIVER SUMMER HOME ASSOCIATION  
BLOCK "A"

Norman H. & Mary A. Lueck  
House site  
(App. No. 60562)  
Application No. 60562  
Permit No. 45557

SE corner of the SW 1/4 SE 1/4 of Section 34 T. 30 S., R. 3 E., W. M.

240 ft.

400 ft.

WRD BEARING TREE