

RECEIVED

FEB 11 1981

WATER RESOURCES DEPT
SALEM, OREGON

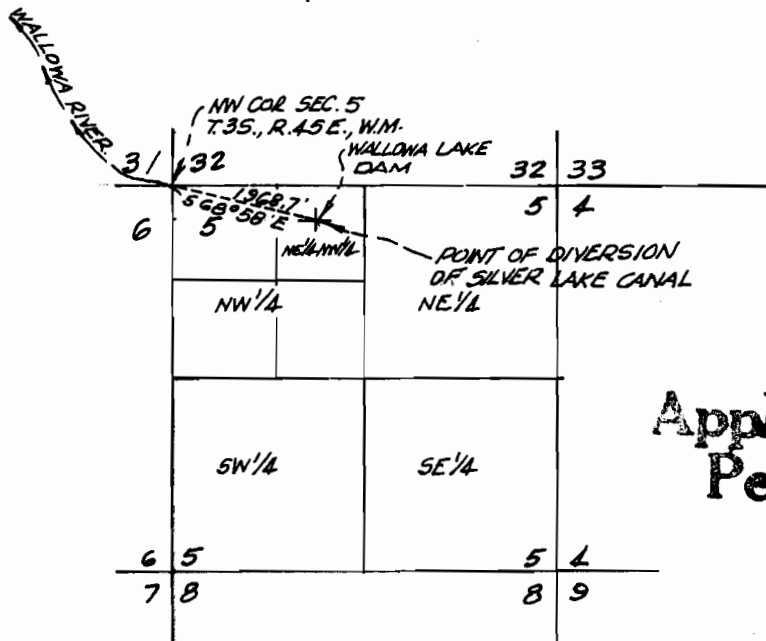
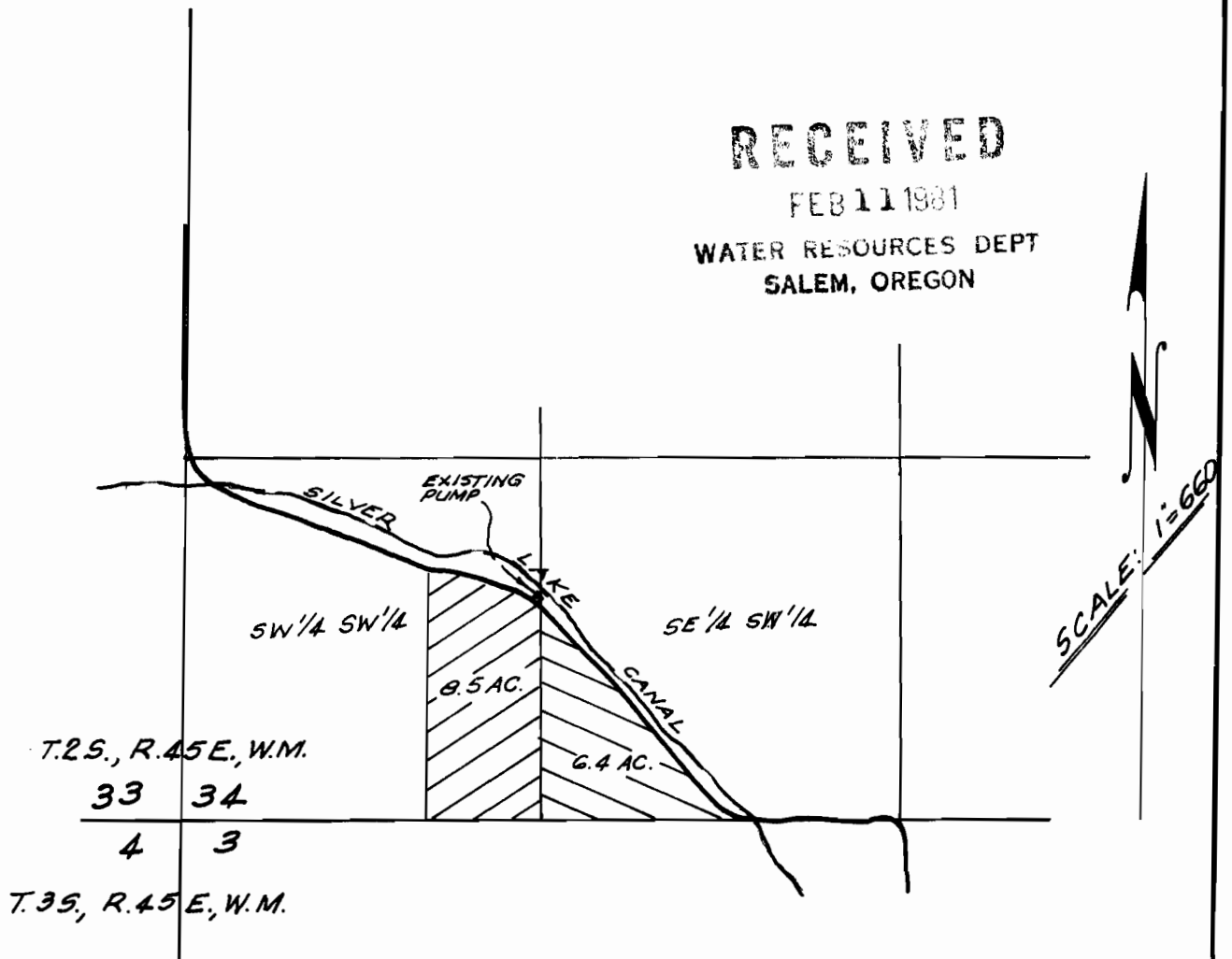

ACREAGE SUMMARY

SW 1/4 SW 1/4 SEC. 34 = 8.5 AC.
 SE 1/4 SW 1/4 SEC. 34 = 6.4 AC.
 TOTAL = 14.9 AC.

Application No. 61241
 Permit No. 45592

DETAIL FOR POINT
 OF DIVERSION.
 SCALE: 1" = 2640'

WATER RIGHT APPLICATION MAP

REGISTERED
 PROFESSIONAL
 LAND SURVEYOR

OREGON
 OCTOBER 4, 1937
 VERNE H. RUSSELL
 427

VERNE H. RUSSELL
 LAND SURVEYING
 ENTERPRISE, OREGON 97828 (503) 426-4562
 PREPARED BY: VERNE H. RUSSELL
 PLS 427
 DATE: DEC. 29, 1980 ACCT. NO. 80-147
 PREPARED AT REQUEST:
 JOSEPH CEMETERY MAINTENANCE DISTRICT
 BY: JEAN BUTLER - SECRETARY
 TEL. 432-5915