

RECEIVED

MAY 19 1981

R 7 E R 8 E

WATER RESOURCES DEPT  
SALEM, OREGON

T 25 S

T 27 S



R 8 E

R 9

WATER RESOURCES DEPT  
SALEM, OREGON

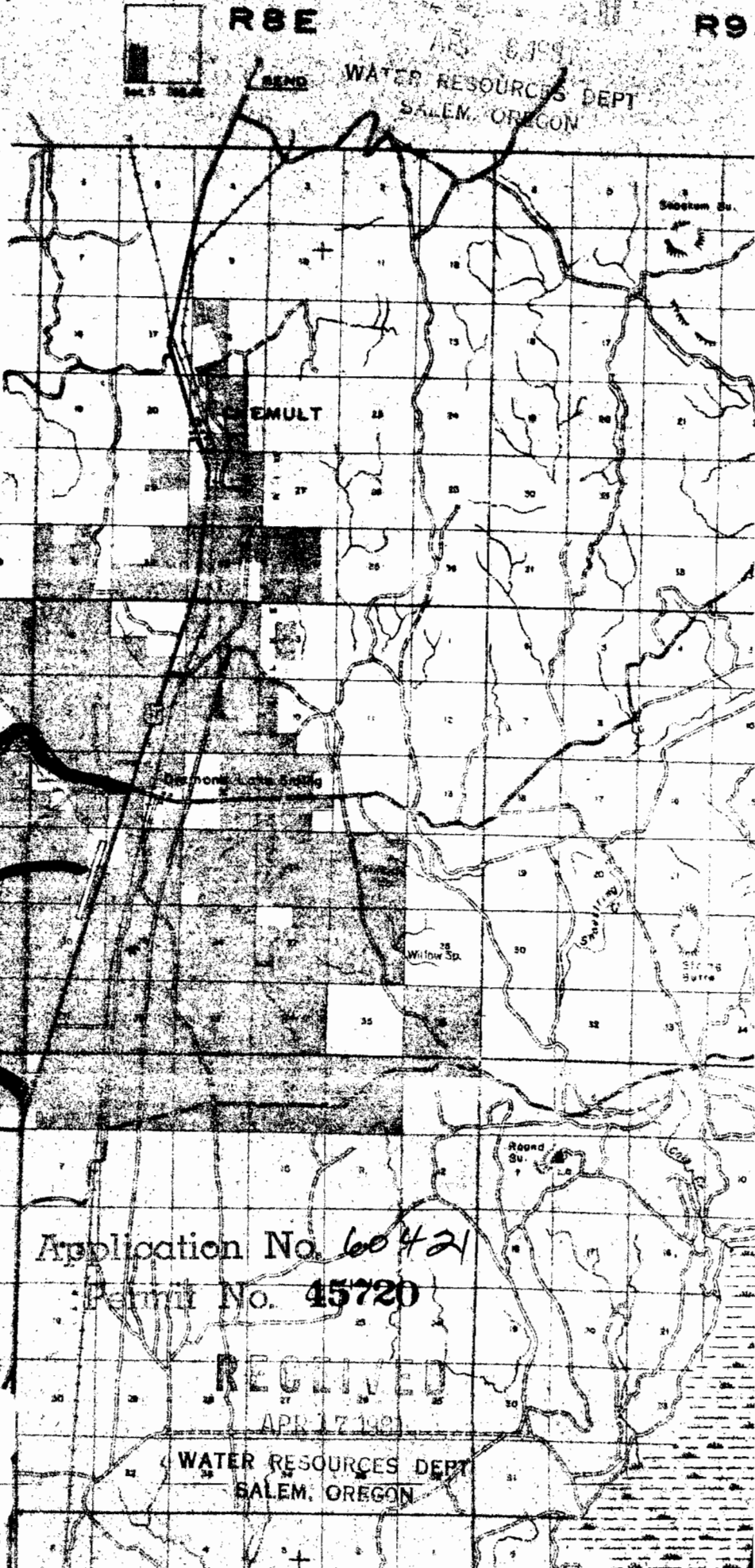

MULT

Richmond Lake Spring

Willow Sp.

Diamond Lake  
Junction

Round  
Su.

Application No. 60421

Permit No. 45720

RECEIVED

APR 17 1981

WATER RESOURCES DEPT  
SALEM, OREGON

T 25 S R 7 E  
T 27 S R 7 E  
3 S R 7 E  
3 S R 7 E

RECEIVED  
JUL 29 1980  
WATER RESOURCES DEPT  
SALEM, OREGON

FILED  
APR 6 1981  
WATER RESOURCES DEPT  
SALEM, OREGON

Forked Horn Springs

water source

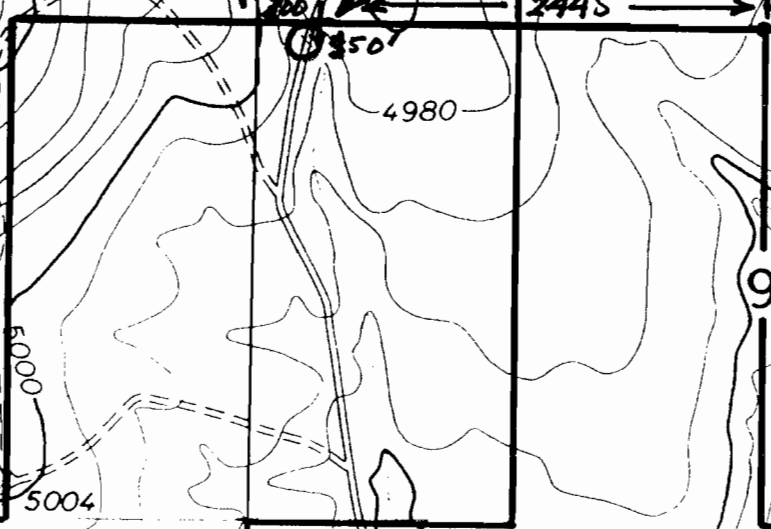

Application No. 64421  
Permit No. 45720

1" = 1000'  
N  
T28S R7E. W.M.

3

7

16

960

4796

4820

4980

4900

4900

4920

4871

4900

4820

5100

5100

5000

5000

5004