

31/6

RECEIVED

MAR 31 1981

WATER RESOURCES DEPT
SALEM, OREGON

TWP 38 S. R. 4, W. 11 M.

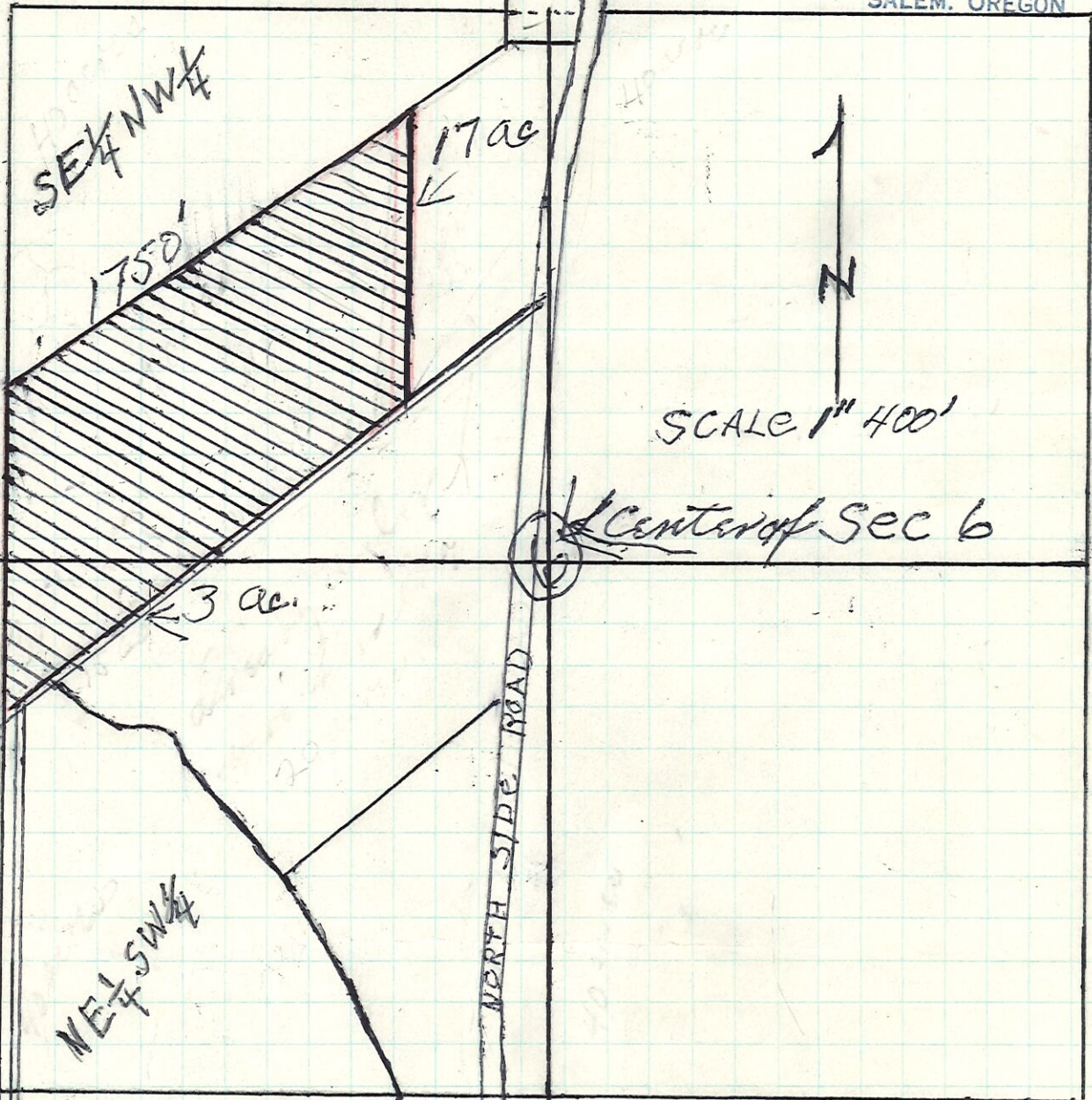

SCALE 1" = 400'

Center of Sec 6

DIV. PT. IS 860' N
1390' E from SW
Cor of Sec. 6

RECEIVED

MAY 28 1981

WATER RESOURCES DEPT
SALEM, OREGON

APPLEGATE River

Application No. 64481

Permit No. 45762