

RECEIVED

WATER RESOURCES DEPT
SALEM, OREGON

Application No. G-102
461275
Permit No. 9390
45857

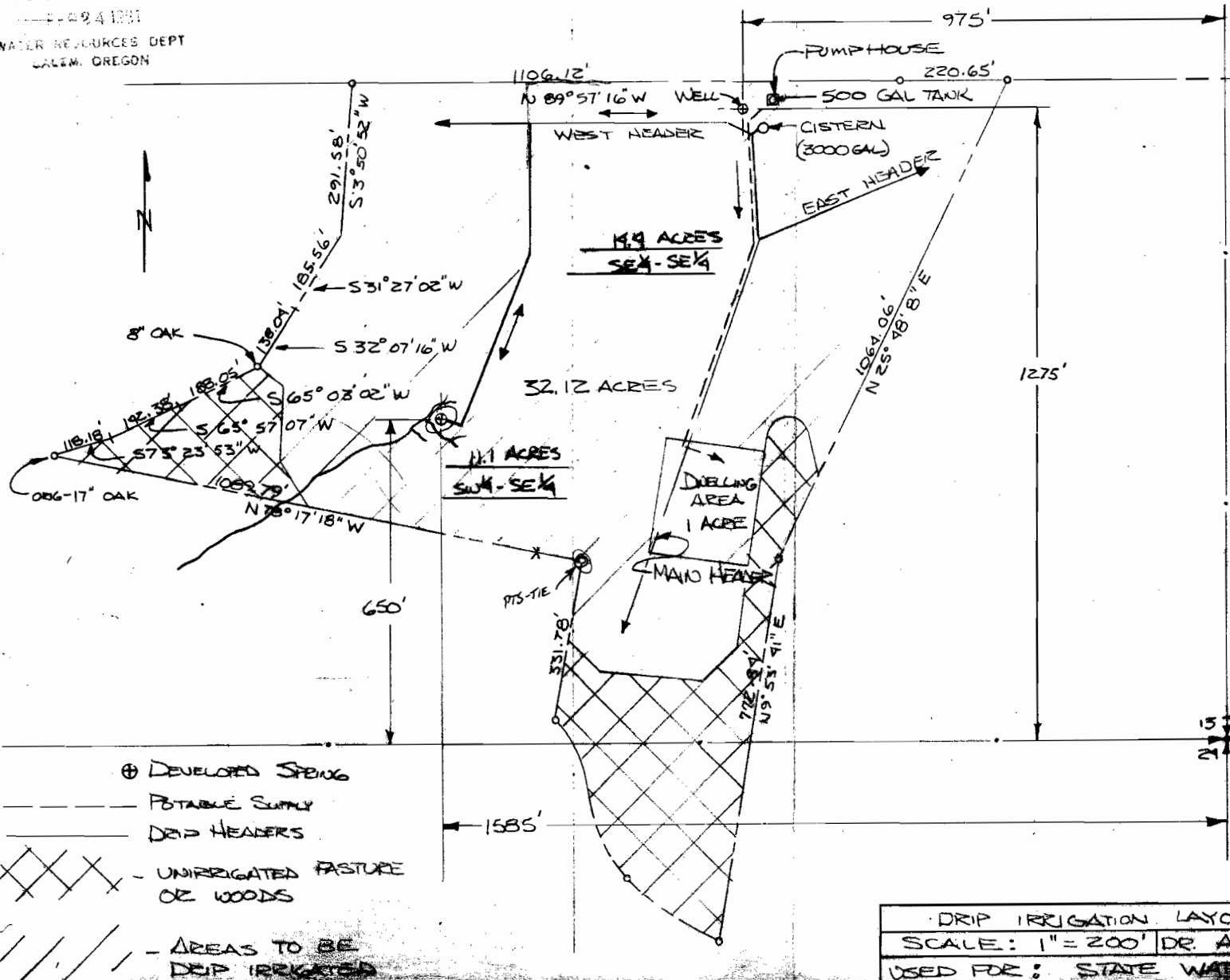

RECEIVED
MAY 12 1980
WATER RESOURCES DEPT
SALEM, OREGON

NOTE:

- 1) MAIN HEADERS ARE 1/2" NPT, SCH. 40 PUC (2 FT DEEP)
- 2) BRANCH HEADERS ARE 1" NPT, SCH. 40 PUC (2 FT DEEP)

⊕ DEVELOPED SPRING
 - - - - - POTABLE SUPPLY
 ——— Drip HEADERS
 X X X X X UNIRRIGATED PASTURE OR WOODS
 / / / / / AREAS TO BE DRIP IRRIGATED

DRIP IRRIGATION LAYOUT & PIPING PLAN
 SCALE: 1" = 200' DR. ALAN RATHMACHER DATE 3-13-80
 USED FOR: STATE WATER RIGHTS APPLICATION