

34933

T.37&38S. R.4&5W. W.M.

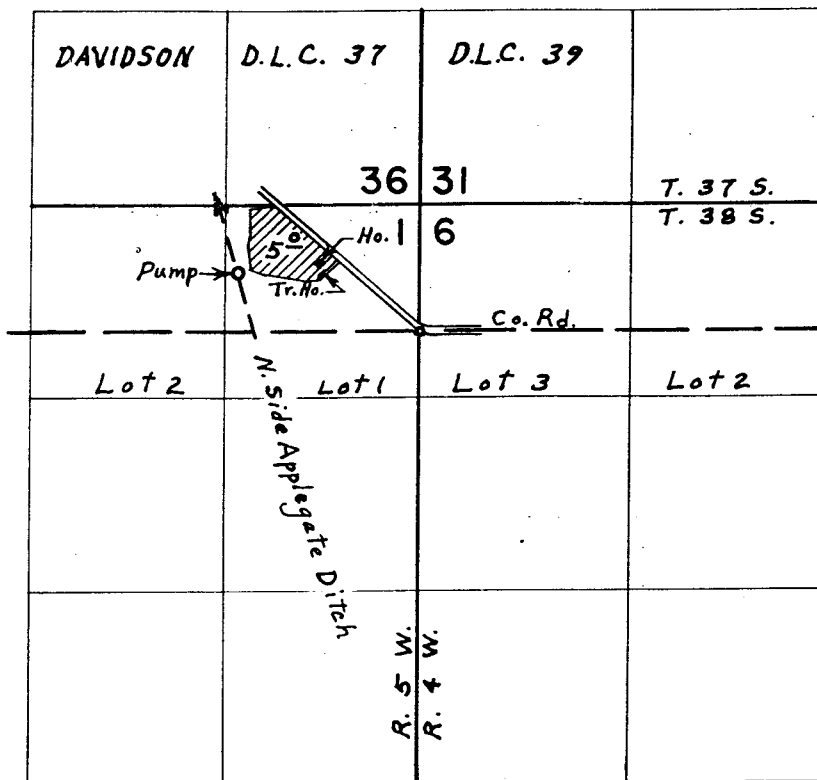

Diversion Point: 4000'S & 80'E from NW corner Section 6
T38S R4WWM

FINAL PROOF SURVEY
UNDER

Application No. 46783 Permit No. 34933
IN NAME OF

ARTHUR E. ENGNELL

Surveyed May 21, 1975, by L. E. Gould