

R12W

2.5 Miles
Fluorine

U.S.
101

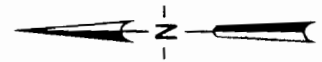

2

Location Map

WOAHINK LAKE, OREGON

Prepared By

STATE OF OREGON

Division of State Lands

William S. Cox, Director

Stanley F. Hamilton, P.E., Staff Engineer

MAY, 1973

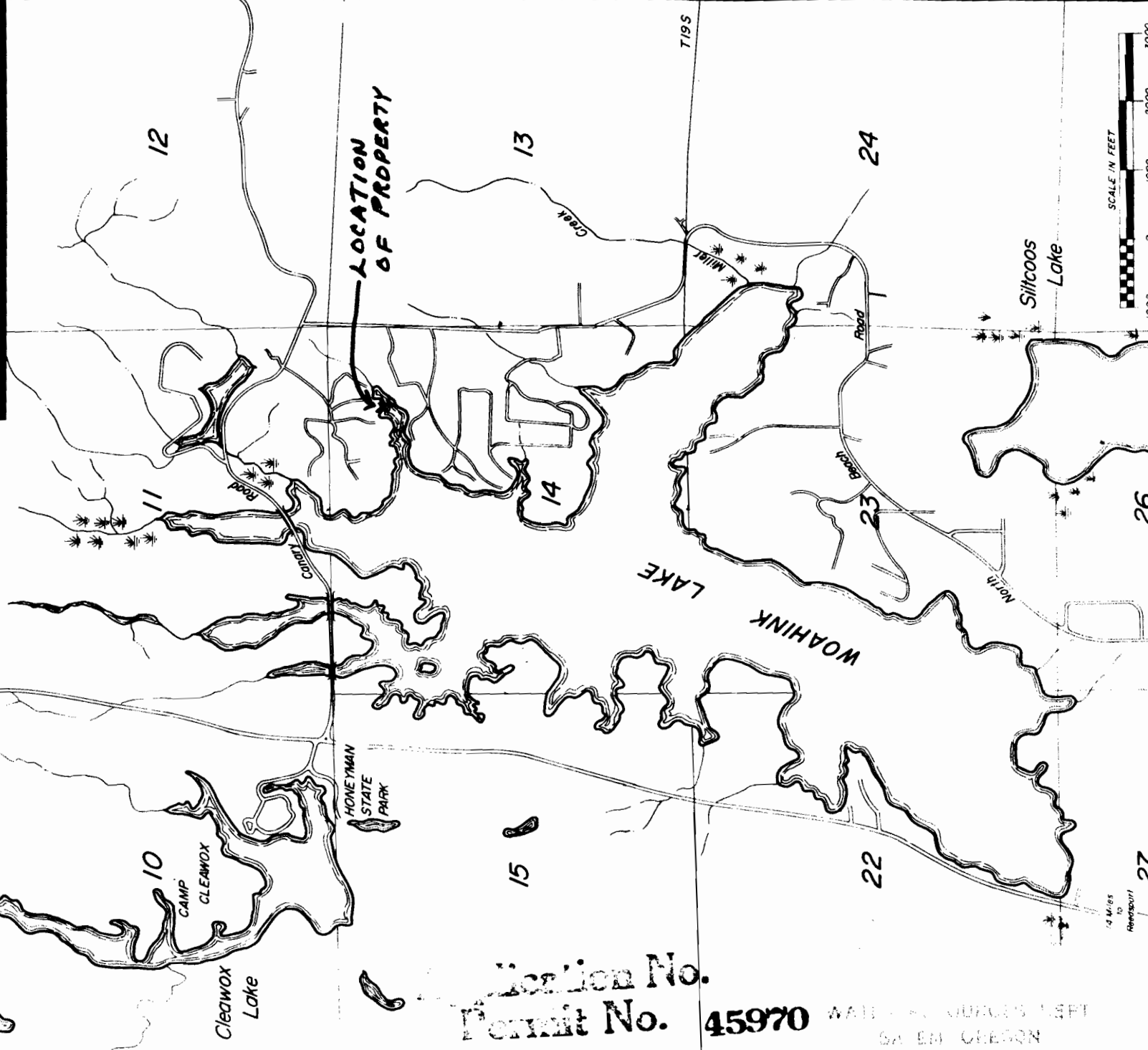

1/4 MILES
to
Reversport

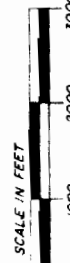

Application No. _____
 Permit No. **45970**

WALTER H. JORGENSEN
 SALEM, OREGON

RECEIVED

AUG 4 1981

WATER RESOURCES DEPT
SALEM, OREGON



661.6 FT. SO. & 1089.7 FT. W. OF
N.E. CORNER OF SECT. 14

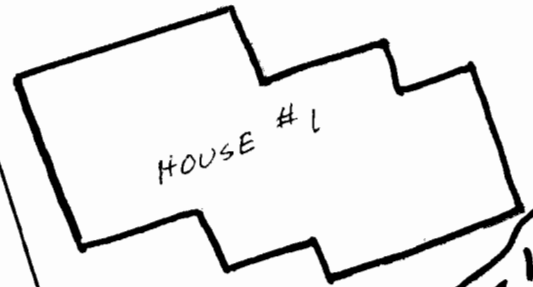

APPROX. SHORE LINE

Application No. 60845
Permit No. 45970

PT. OF DIVERSION:
778 FT. SO. & 1149 FT. W.
OF N.E. CORNER OF SECT. 14
OF TOWNSHIP 19 SO., RANGE 12 W.,
LANE CO.

RECEIVED

001031980

WATER RESOURCES DEPT
SALEM, OREGON

WOAHINK LAKE
LANE CO., OREGON

SCALE: 1 INCH = 20 FT.

9/28/80

F. H. FELBERG
84451 GREEN GATE RD.