

THIS MAP IS TO ASSIST LOCATING PROPERTY. THE COMPANY ASSUMES NO LIABILITY FOR INACCURACIES.

Section 28 T.16S. R.2E.W.M.
LANE COUNTY
R-4004 B00

16 25 28
& INDEX

file copy

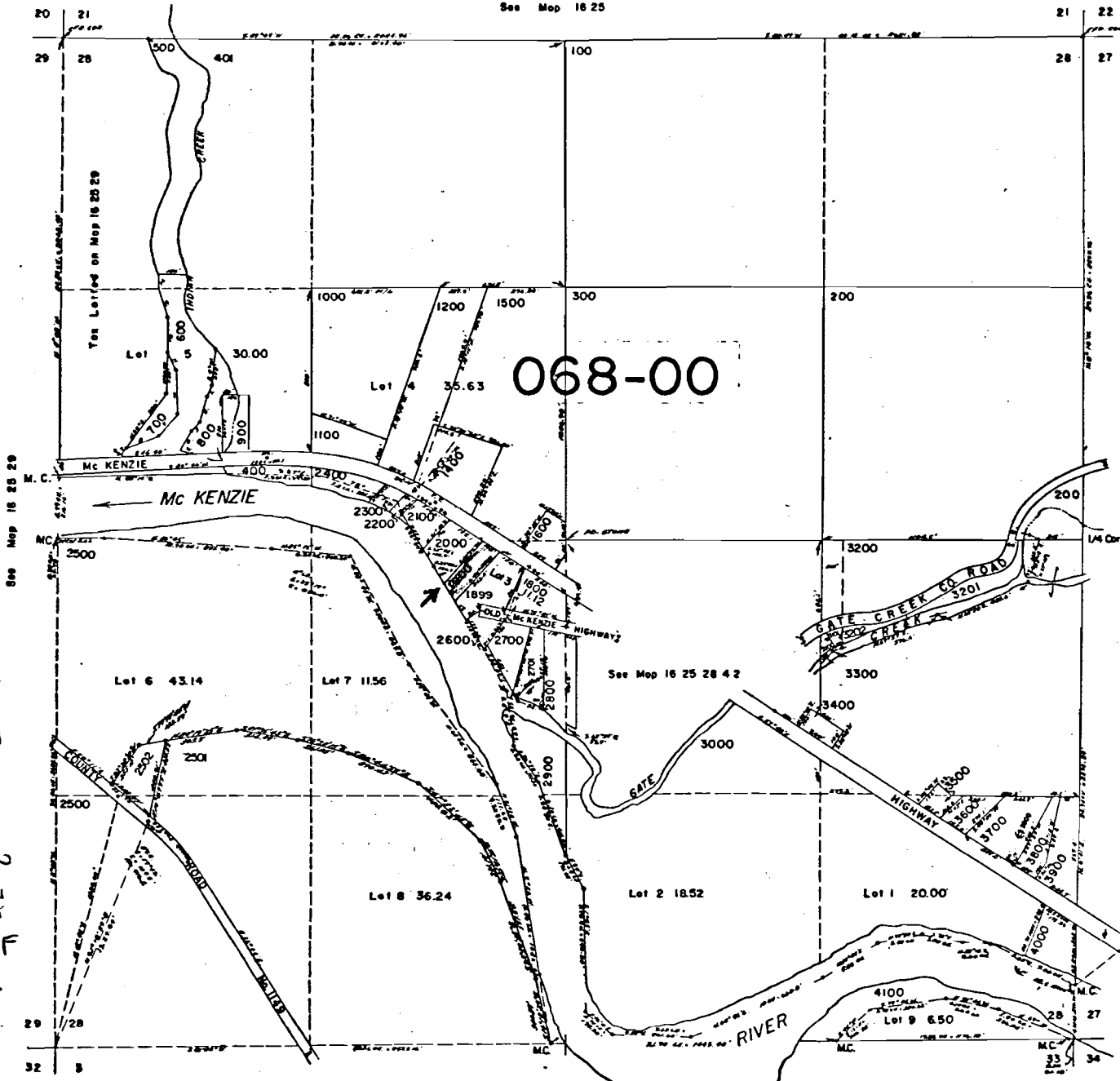

SHADED AREA
.76 ACRES

ARROW SHOWS
POINT DIVERSION
FROM RIVER
TO SITE

Point of diversion
230 ft South &
620 ft West of
Center, Sec. 28.



RECEIVED

OCT 6 1980

WATER RESOURCES DEPT
SALEM, OREGON

Application No. 60857
Permit No. 45981