

Application No. 61906  
Permit No. 45991

RECEIVED

JUL 15 1981

WATER RESOURCES DEPT. 10  
SALEM, OREGON

10 11  
13 14  
E 789,089  
E 1,368,088

15 14  
22 23  
E 789,089  
E 1,368,088

11 12  
14 13  
E 789,089  
E 1,368,088

14 13  
23 24  
E 789,089  
E 1,368,088

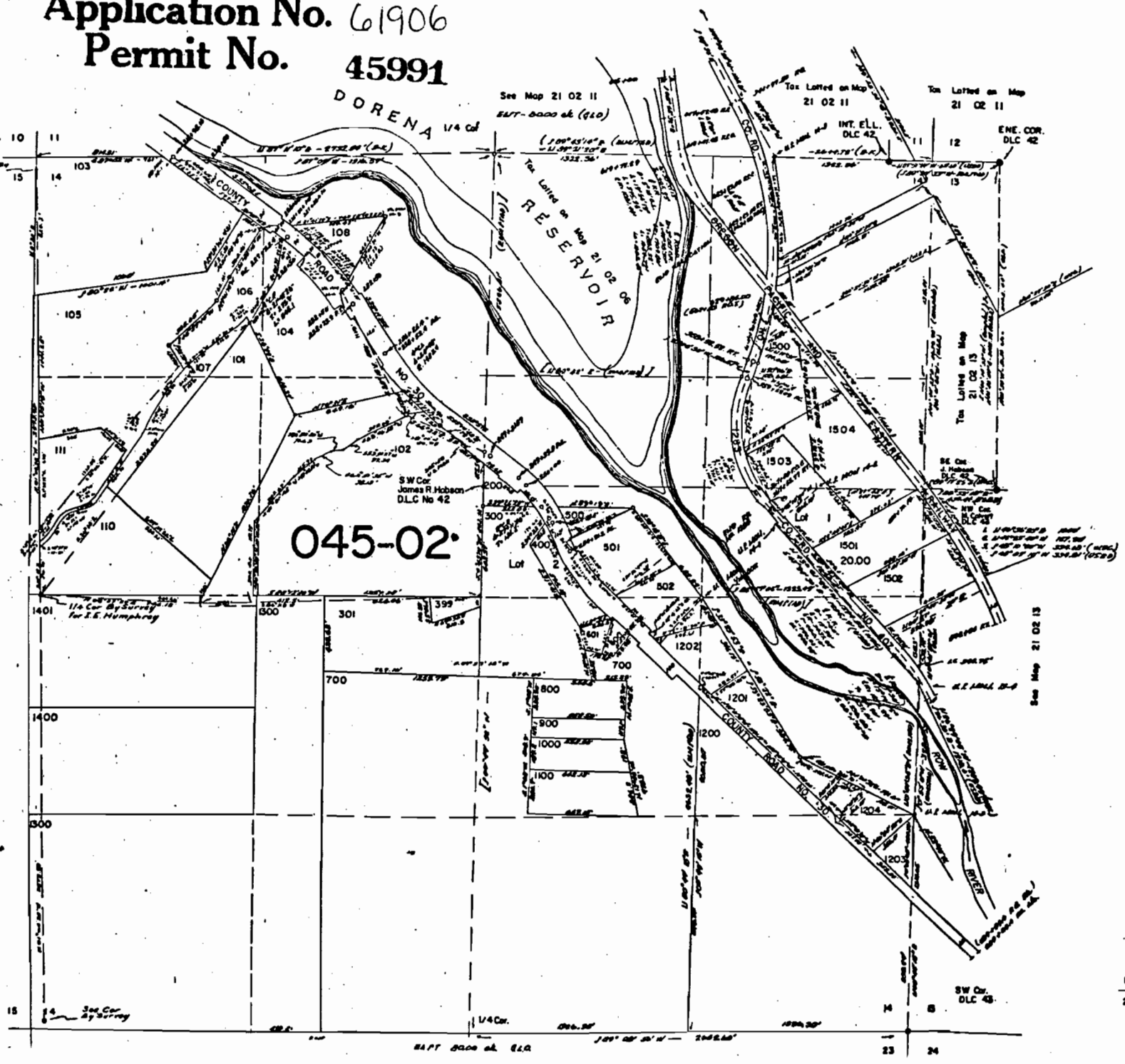

See Map 21 02

See Map 21 02 15

See Cor. by Survey

SW Cor. DLC 43

EAST 8000 ft. R.L.R.

23

24

Application No. 61906

Permit No. 45991

T.21 S. R.2 W.W.M.

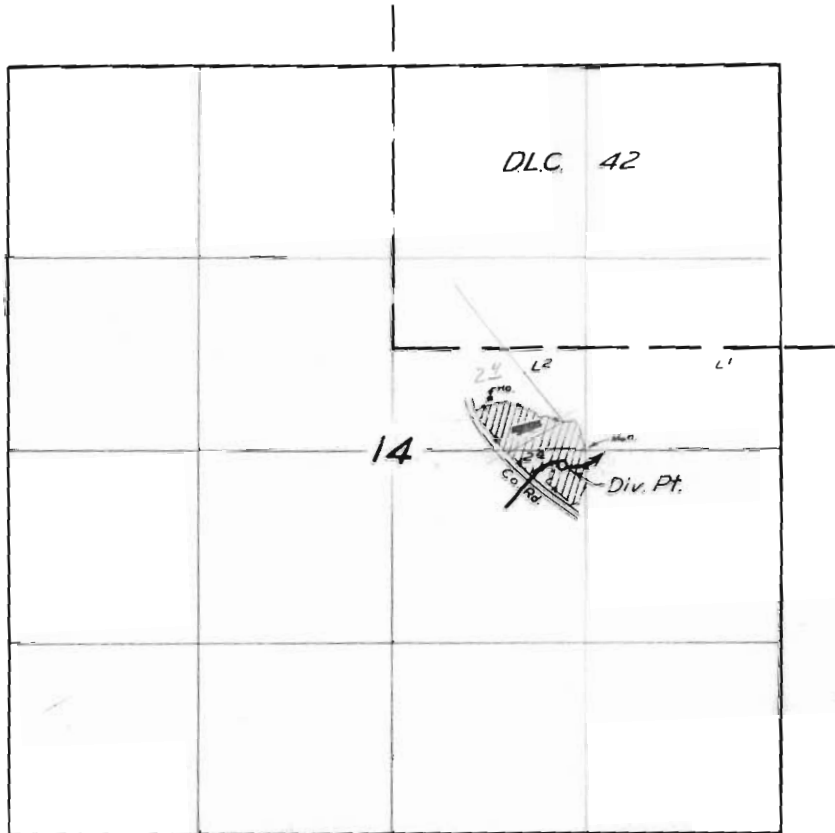

FINAL PROOF SURVEY  
UNDER

Application No. 29826 Permit No. 23460  
IN NAME OF

Ralph O. Warren

Surveyed April 11, 1957, by M. Bish