

T. 37 & 38 S., R. 6 W., W. M.

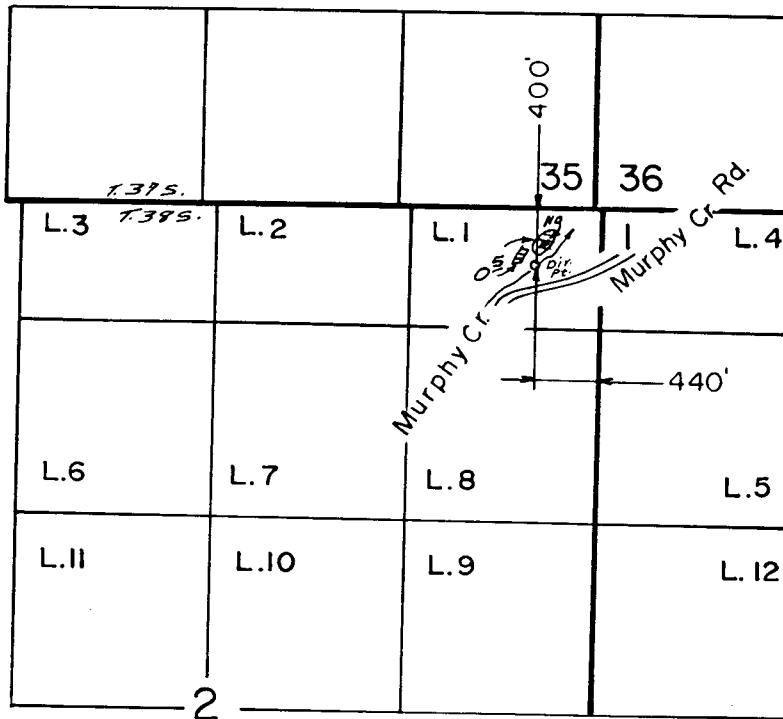

Scale: 1" = 1320"

RECEIVED

APR 24 1991

WM. DIST. 14  
GRANTS PASS, ORE.

**FINAL PROOF SURVEY**  
UNDER

Application No. 61835 Permit No. 46134  
IN NAME OF

BUCK N. BAKER

Surveyed MAY 24, 1988, by B. S. JAMES