

T. 38 S., R. 5 W., W.M.

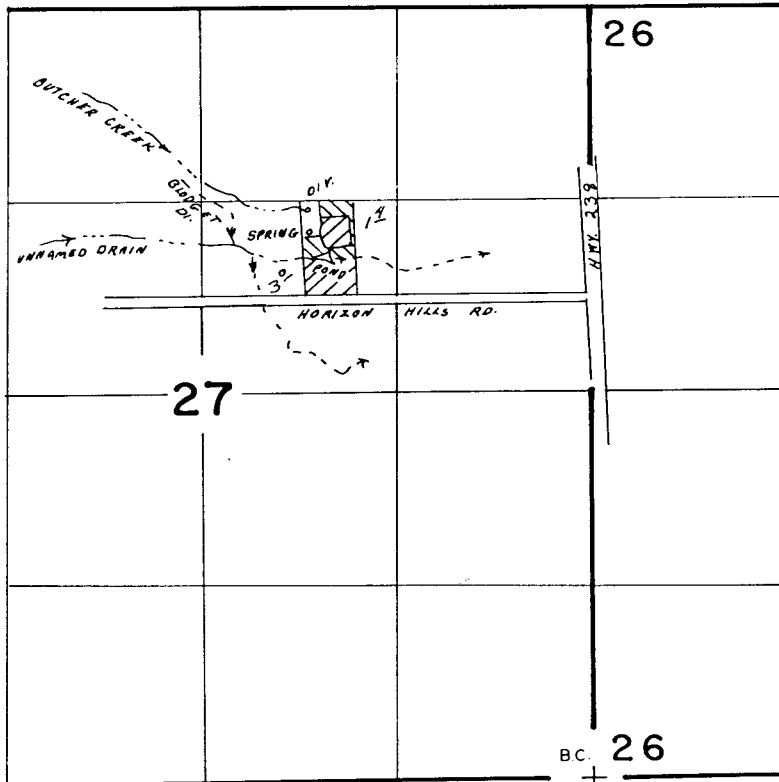

CERTIFICATE
48458 

DIVERSIONS:

- BUTCHER CR. - 3900' N., 1950' W.;
 - SPRING - 3750' N., 1930' W.;
 - UNNAMED DRAIN - 3600' N., 1850' W.;
- ALL FROM SE CORNER SEC. 27

SCALE: 1" = 1320'

RECEIVED
APR 15 1987

WM. DIST. 14
GRANTS PAGE ONE

FINAL PROOF SURVEY

UNDER

R-53683 R-6502
53684 40779

Application No. 610.7.2 Permit No. 462.1.1.
IN NAME OF

EDWARD J. RATHMANN.

Surveyed AUG. 2.4. 19.8.5, by B.S. JAMES.....