

Apply for Permit No. 61234
40216

WATER RIGHTS SURVEY

BEING A PORTION OF THE SOUTHWEST QUARTER OF THE NORTHEAST QUARTER OF SECTION 13, TOWNSHIP 24 SOUTH, RANGE 13 WEST, W.M., COOS COUNTY, OREGON

FOR
LESLIE G. & SUSAN L. RAMSAY
541 RIDGE ROAD, NORTH BEND, OREGON 97459

SCALE: 1" = 50'

DATE: JANUARY 22, 1981 KT
REVISED 1-11-82 KT

LEGEND

- ⊙ FOUND 5/8" IRON ROD
- SET 5/8" IRON ROD

VICINITY MAP

SCALE 1" = ONE MILE

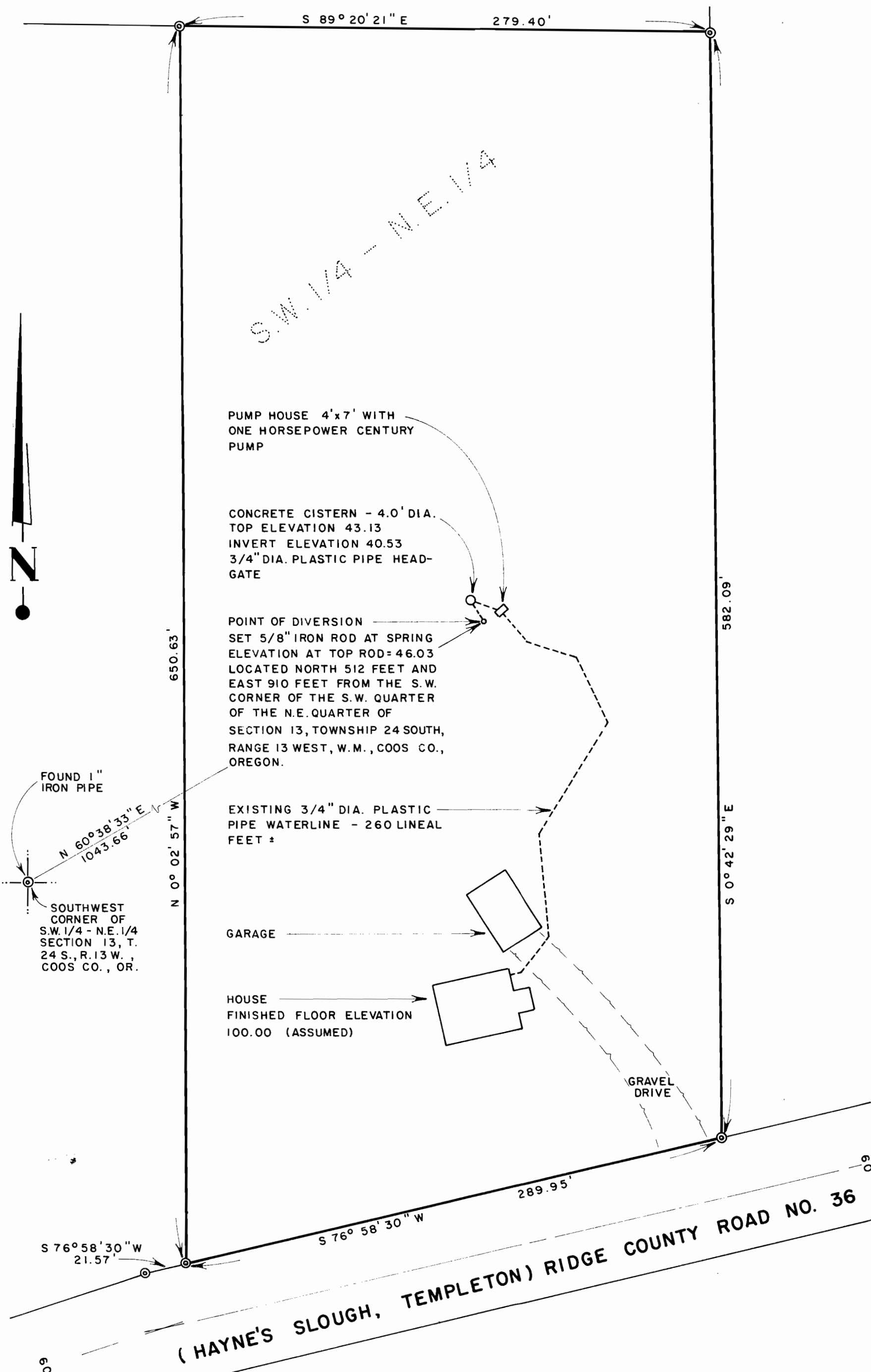
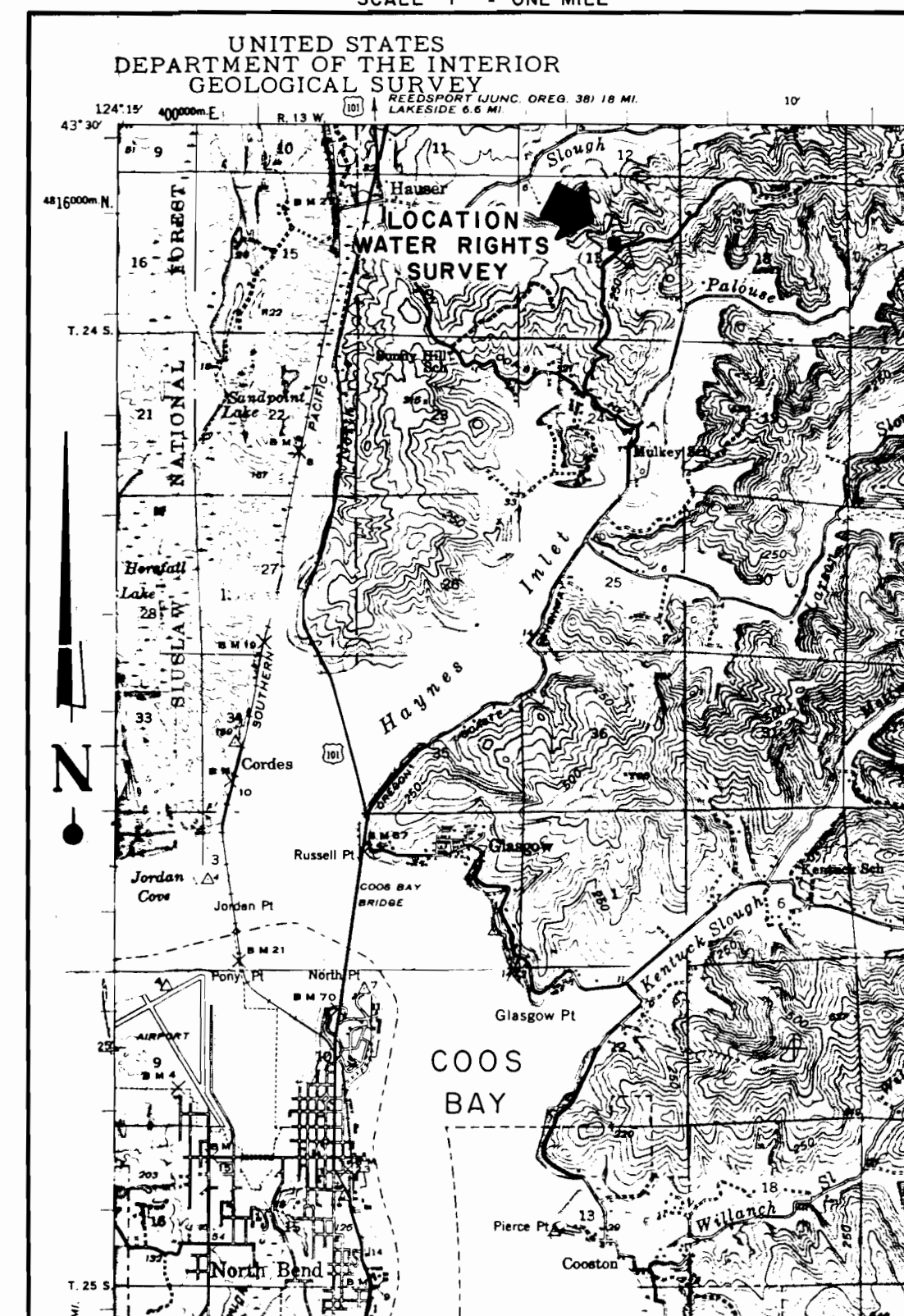

REGISTERED PROFESSIONAL SURVEYOR
Robert H. Wade
OREGON
JANUARY 4, 1987
NO. W. WADE 433

HGE INC./ENGINEERS & PLANNERS
Coos Bay, Oregon
Portland, Oregon



PROJECT # _____
DATE _____
SHEET NO. _____ OF _____