

T.35S., R.5W., W.M.

RECEIVED

JUL 3 1984

W.M. DIST. 14  
GRAPHIC PASS, CO.

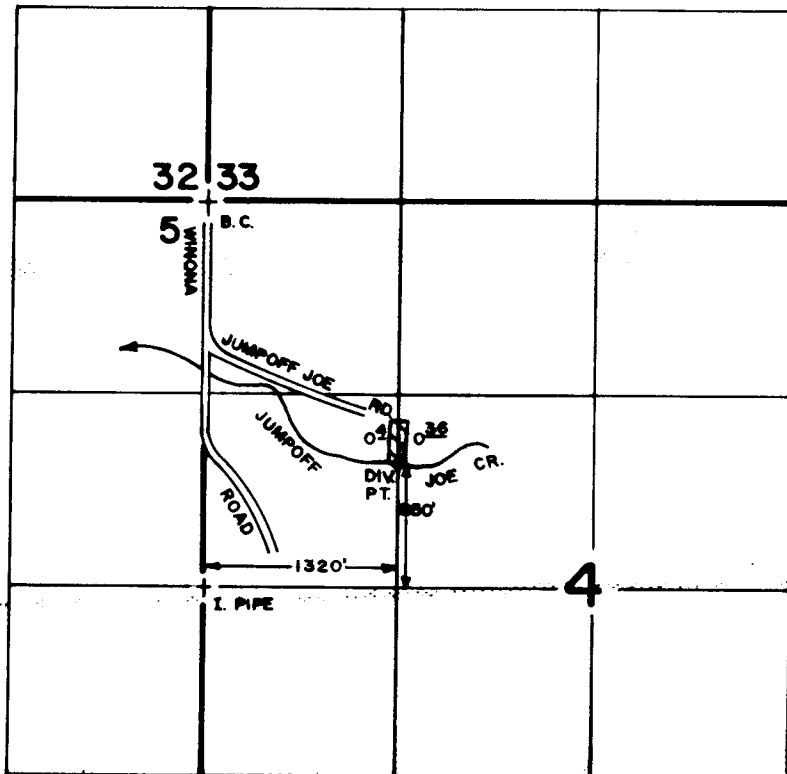

**FINAL PROOF SURVEY**  
UNDER

Application No. 61794 Permit No. 46241  
IN NAME OF

Wm. C. PERRY

Surveyed SEPT. 14, 1982, by B. S. JAMES

SCALE: 4" = 1 MILE

179-133R TWB