

RECEIVED
AUG 4 1981
WATER RESOURCES DEPT
SALEM, OREGON

Application No. 62114
Permit No. 46349

MAP OF SURVEY OF LOTS 1 and 2, BLOCK 4 "IDLEREST"

SITUATED IN SEC. 4 T.34S. R.7E. W.M.
KLAMATH COUNTY, ORE.

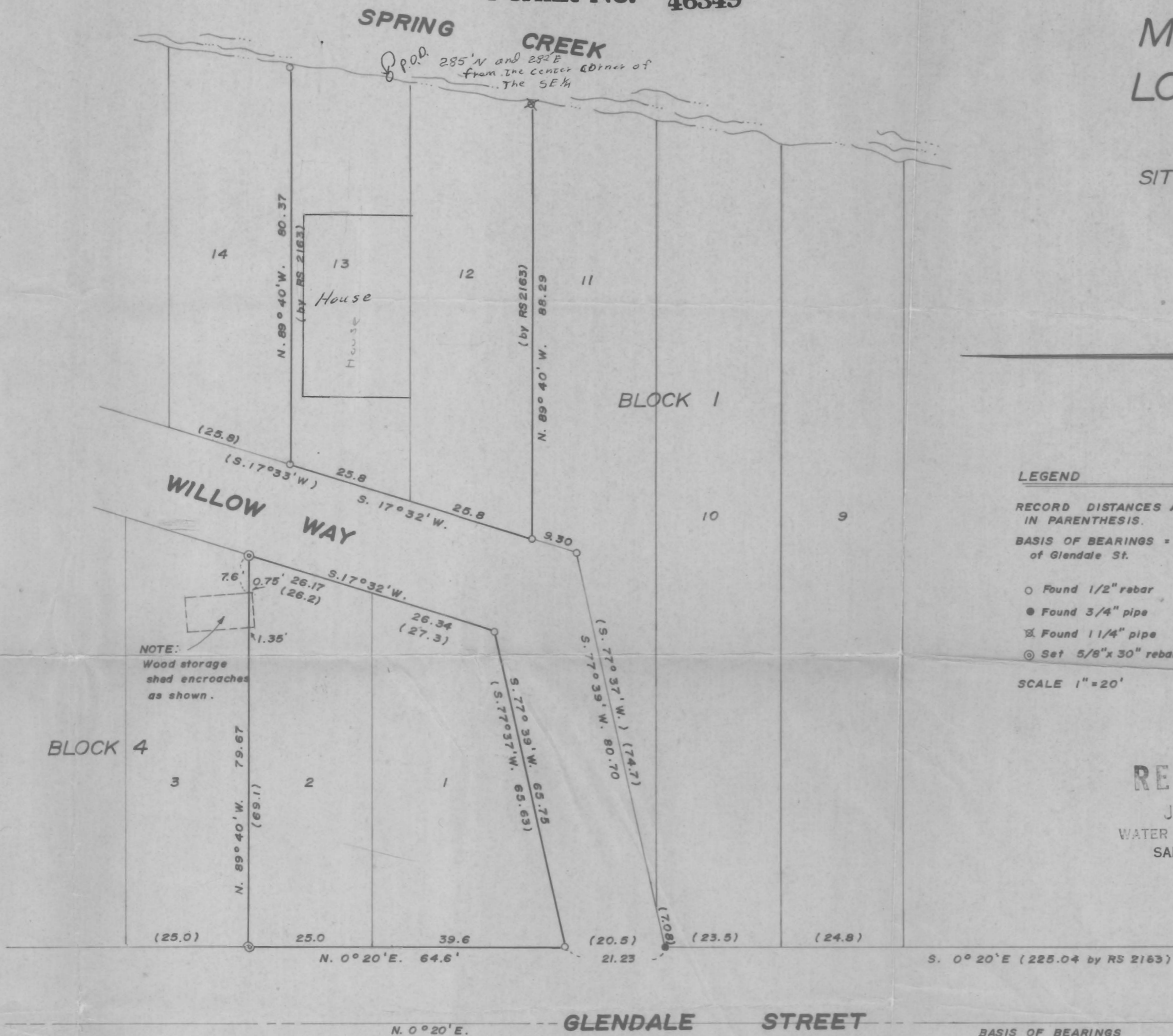

NORTH
SCALE 1" = 20'

RECEIVED
JAN 18 1982
WATER RESOURCES DEPT.
SALEM, OREGON

Fd. 1/2 rebar
SW cor. Lot 1
Used for line
Center of SE 1/4 105'
West of this point

REGISTERED PROFESSIONAL LAND SURVEYOR Dale A. Cross OREGON JULY 13, 1973 DALE A. CROSS 993	SURVEY FOR DON D. SUTPHIN LOTS 1 & 2 BLK. 4 "IDLEREST" KLAMATH COUNTY, ORE.	
	DATE: 4-12-80	PROJECT NO.: 40
ALPHA-OMEGA LAND SURVEYING SERVICES 4027 Sturdivant Ave. Klamath Falls, Oregon 97601 (503) 884-5336		