

T.36S., R.6W., W.M.

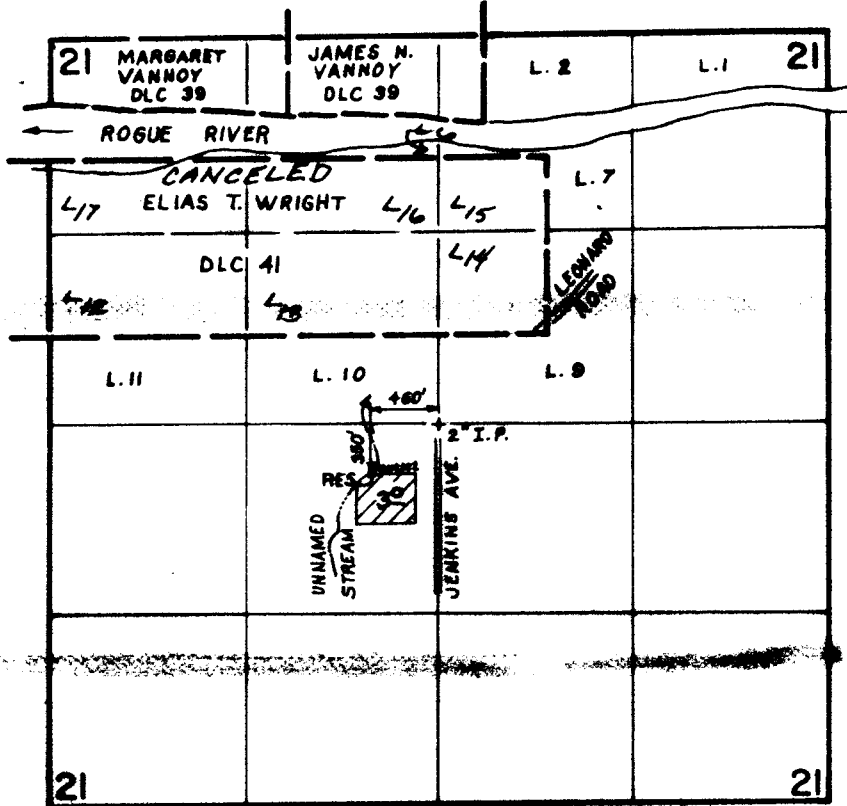

SCALE: 4" = 1 MILE

DEC 5 1988

FINAL PROOF SURVEY UNDER

R-62135 R-8380
 Application No. 62136 Permit No. 46570
 IN NAME OF

GARY L. HOLM

Surveyed JAN. 18 1984 by B. S. JAMES

B50-5-14

sub