

MAP

ROBERT E. & GILDEE A. VAUGHN
LOT 18, BLOCK E
LAKE OF THE WOODS TRACT SW 1/4 of
SW 1/4 of SECTION 11
T 37S, R 5E

Lake of the Woods

RECEIVED

MAY 1 1972

WATER RESOURCES DEPT
SALEM, OREGON

← 47-10N

SW 1/4 of SW 1/4
- of SECTION 11,
T 37S, R 5E

Lot 18
Block E
Lot 18

Community

PARK

Community

B L

Easterly
Shoreline of Lake

point of
diversion

Application No 63523
Permit No. 46697

RECEIVED

JUN 14 1972

WATER RESOURCES DEPT
SALEM, OREGON

Sec. 11

Sec. 14

Sec. 10

Sec. 15

47-10N, 876

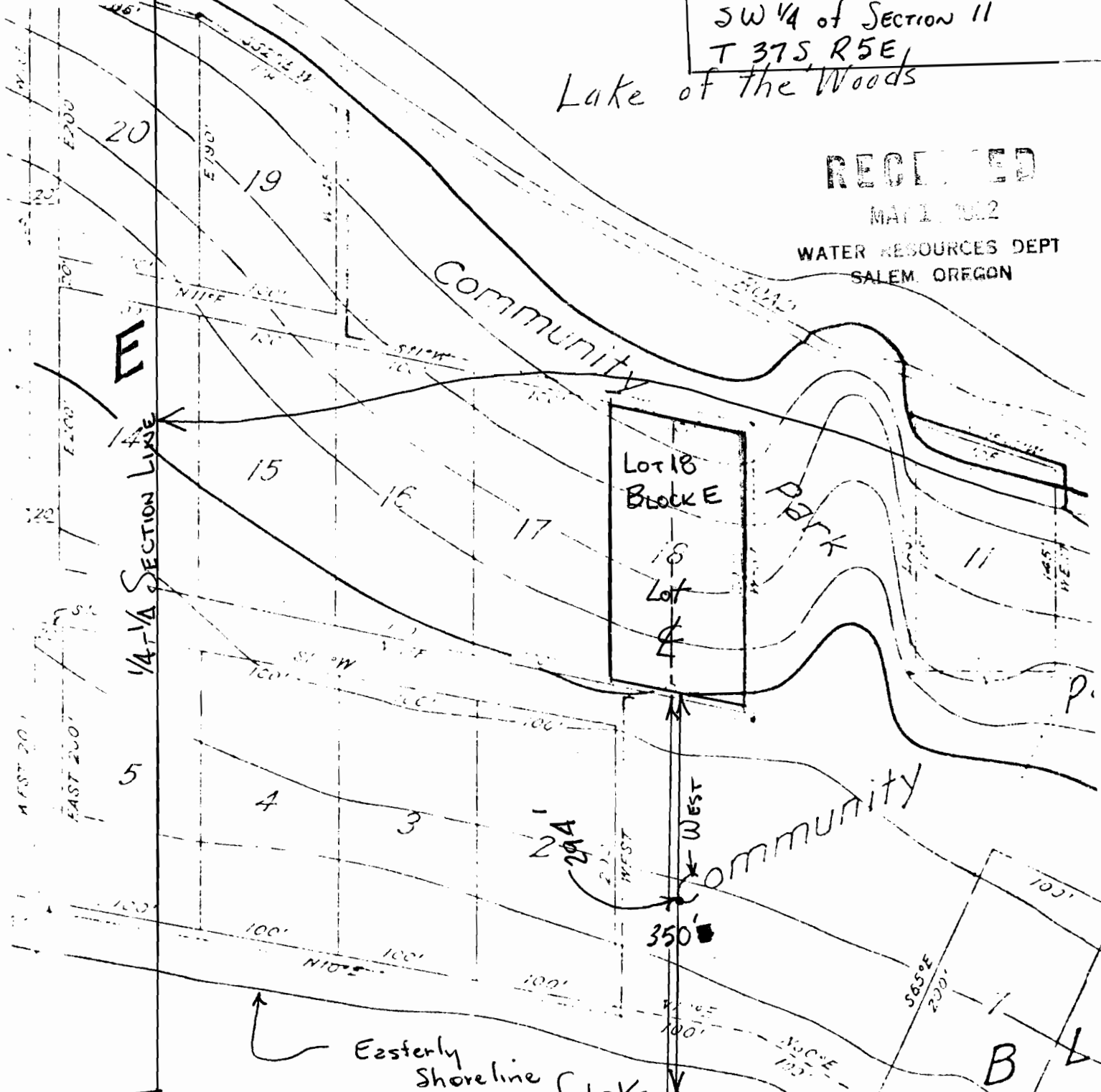

S