

MAP OF ROSEBURG HOME ORCHARD TRACTS

accompanying
Application for permit to appropriate water

Scale - 1 in. = 40 chains

I, W.K. Wright of Roseburg, Ore.
do hereby certify that this
map was made from notes
taken from an actual survey
made under my immediate
supervision on June 18, 1920, and
that it correctly represents the
works described in the accompany-
ing application, together
with the location of

streams and other
ditches in the immediate
vicinity.

W.K. Wright
Surveyor.

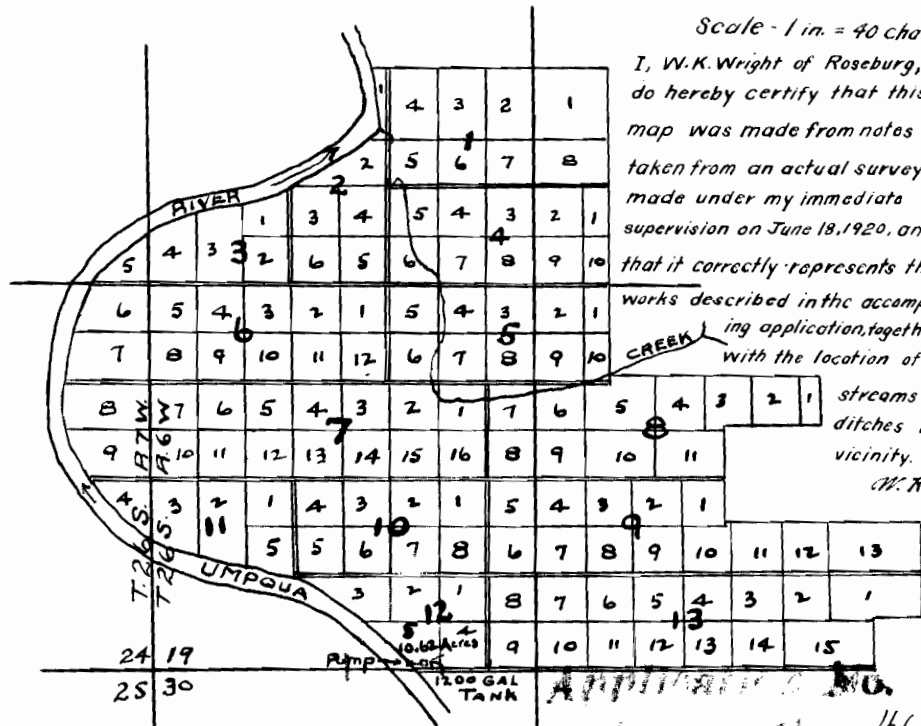

A 1200 gal. tank to be located in Lot 5 - Block 12 of the S.W. 1/4 of the S.E. 1/4 of Sec. 19 - Twp. 26 S. R. 6 W. - W.M. at a point 26.3 chains N. 89° 12' W. from the Sec. Cor. common to Sections 19-20 29 and 30 - Twp. 26 S. R. 6 W. - W.M.

Map No. 7375
Serial No. 4670