

RECEIVED

MAR 23 1984

WM. DIST. 14  
GRANTS PASS, ORE.

*T.37S., R.5W., W. M.*

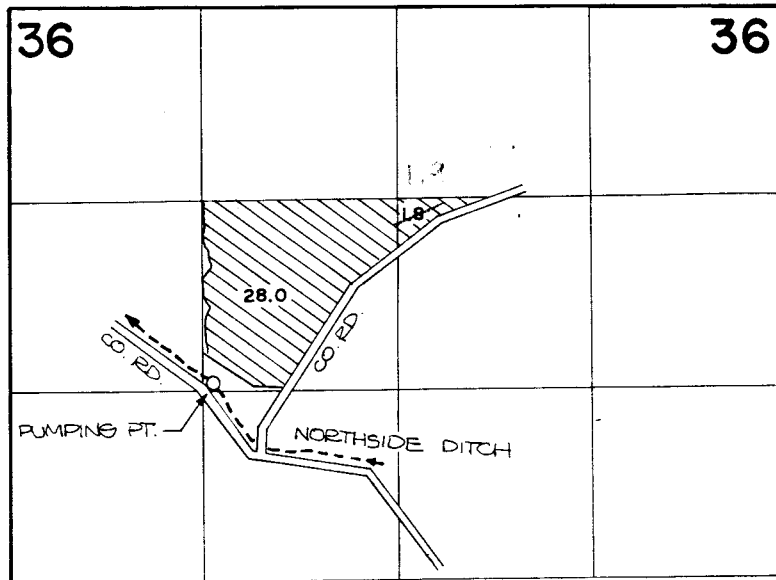

*T.38S., R.4 & 5 W., W.M.*

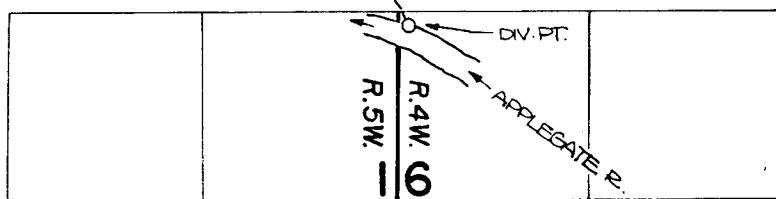

DIVERSION POINT IS LOCATED 4000'S. AND 80'E. FROM THE N.W. CORNER OF SECTION 6.

~~FINAL PROOF SURVEY~~

UNDER

Application No. 61921 Permit No. 46735  
IN NAME OF

JACK A. BENNETT

Surveyed AUG. 18, 1983, by B. JAMES