

WATER PIPELINE RIGHT-OF-WAY PLAT FOR ROBERT MARTINDALE

LOCATION IS ON BUREAU OF LAND MANAGEMENT LAND
IN NE ¼ NE ¼ SEC. 11 & NW ¼ NW ¼ SEC. 12, T. 38 S., R. 4 W., WILL. MER.
JACKSON COUNTY, OREGON

SCALE: 1" = 200'

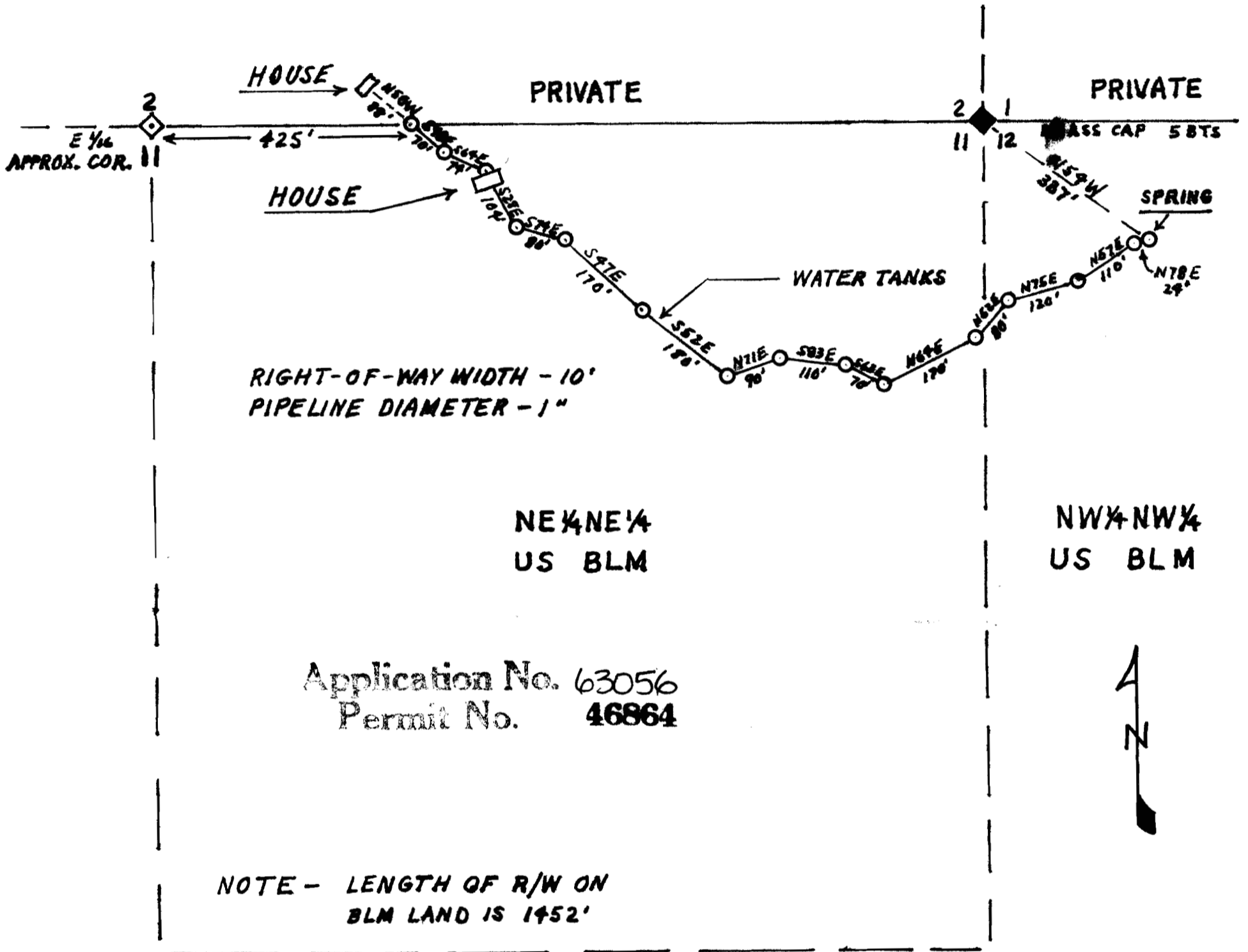

SURVEYOR'S STATEMENT

Wilson F. Edinger states he is a forester employed by Robert Martindale to make the survey of the water pipeline right-of-way shown on this plat; that the survey was made by him on November 4, 1981; and that such survey is accurately represented hereon.

Wilson F. Edinger
Forester

APPLICANT'S CERTIFICATE

This certifies that Wilson F. Edinger who subscribed the statement opposite, is the person employed by the undersigned to prepare this plat. It is presented by the applicant as the approximate final location of the right-of-way shown. I certify that this right-of-way is desired for a water pipeline.

Robert Martindale
Applicant