

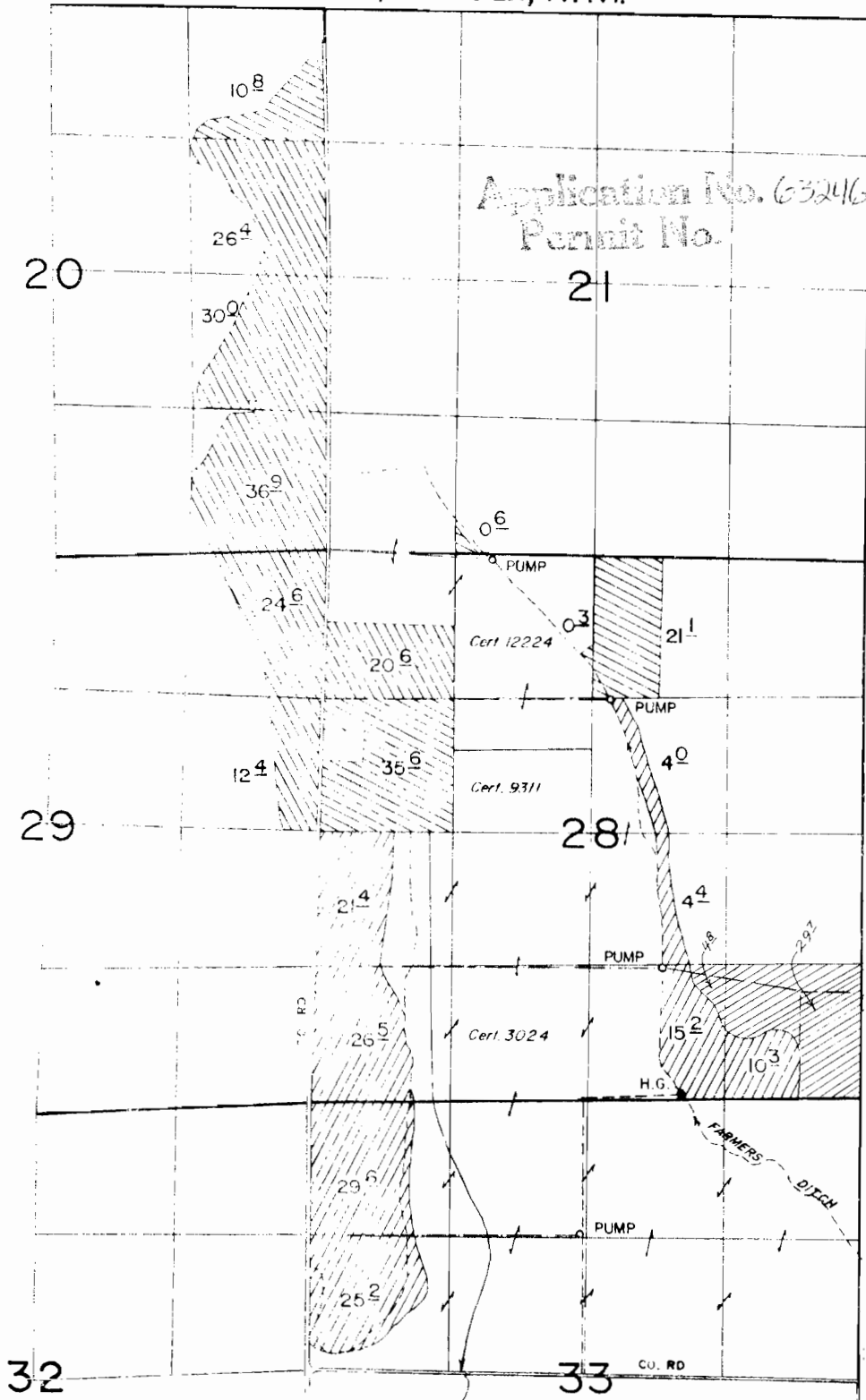



Application No. 63246  
Permit No.



-  APPLICATION JANUARY 5, 1982
-  Per 28791
-  Per 30072
-  Per 38768

ROY & WILFRED DAGGETT

RECEIVED

FEB 8 1982

WATER RESOURCES DEPT  
SALEM, OREGON

WALLOWA RIVER POINT OF DIVERSION

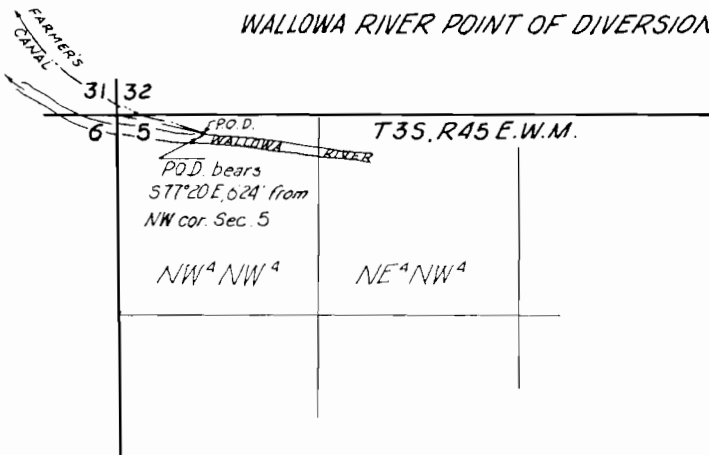

MCCULLY CREEK POINT OF DIVERSION  
T3S, R46 E.W.M.

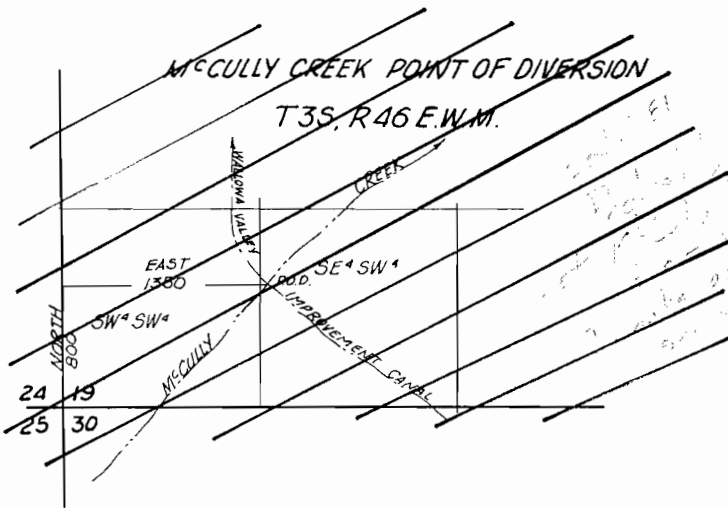

SCALE: 1" = 1000'

PRAIRIE CREEK POINT OF DIVERSION  
T2S, R45 E.W.M.

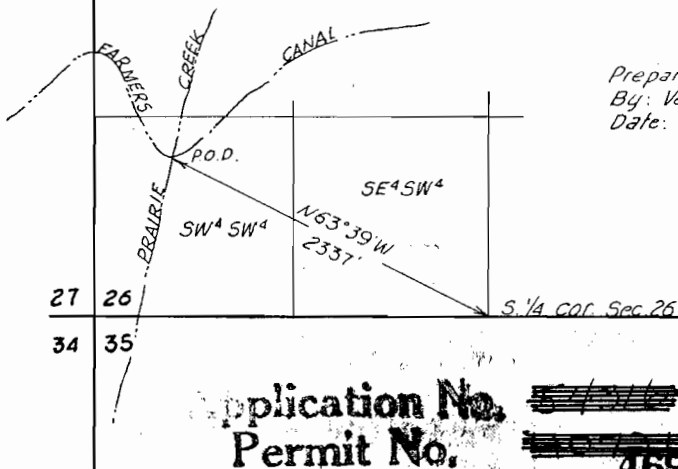

Prepared for Roy. W. Daggett.  
By: Verne H. Russell - P.L.S. Ore. 427  
Date: July, 1976

Application No. ~~63246~~ 63246  
Permit No. ~~46931~~ 46931

RECEIVED  
AUG - 31 1976  
WATER RESOURCES DEPT  
SALEM, OREGON