

T.17S., R.3W., W.M.

RECEIVED

AUG 29 1987

WATER RESOURCES DEPT
SALEM, OREGON

OK

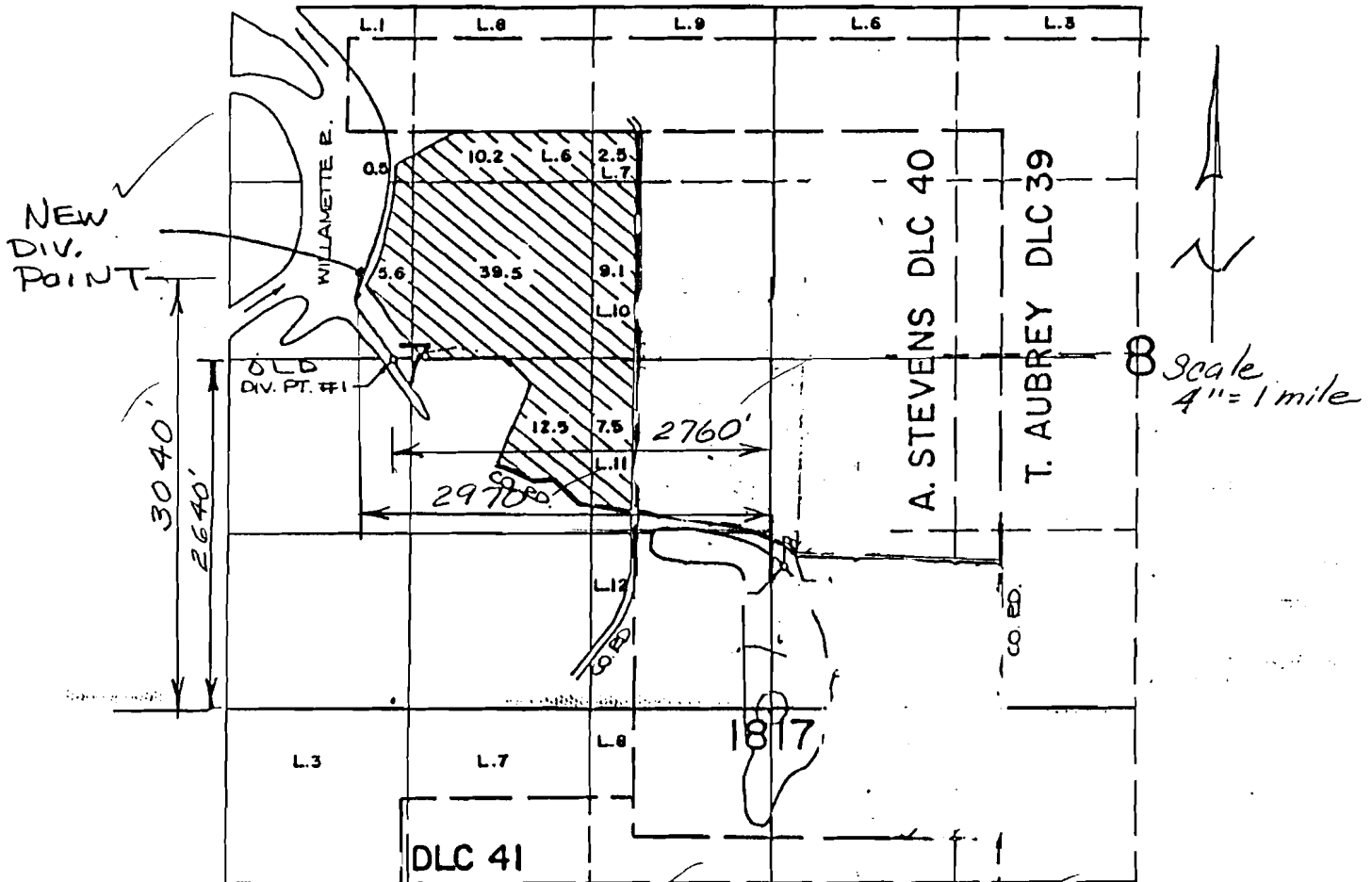

OLD DIV POINT IS LOCATED 2640 FEET NORTH AND 2760 FEET WEST FROM THE SW CORNER OF SECTION 8 OF THE WILLAMETTE MERIDIAN. NEW DIV. POINT WILL BE LOCATED 2970 FEET WEST AND 3040 FEET NORTH OF SAID SW SECTION CORNER. (OK SE of 7) ✓

or SE
corn.
of
SEC 7.

RELOCATION OF POINT OF DIVERSION FOR PERMIT NO. 47006

