

T. 13 S., R. 31 E., W.M.
Sec. 26

APPLICATION MAP FOR

ROBERT & PAULINE HOLLAND

RECEIVED

AUG 25 1982

WATER RESOURCES DEPT.
SALEM, OREGON

Application No. 63947
Permit No. 47019

APPROVED

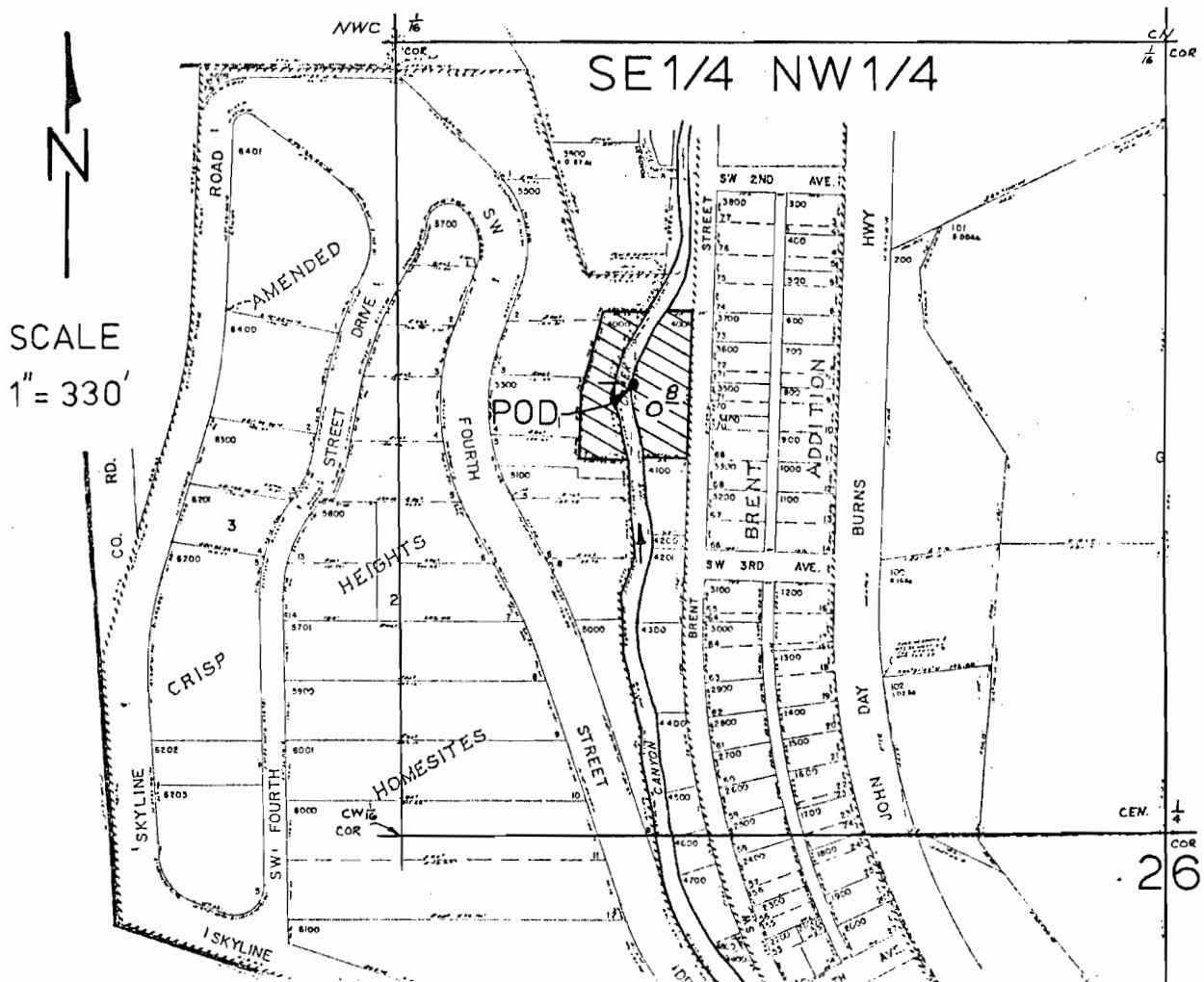

POD is located 520 ft South & 390 ft East of NW 1/16 cor Sec.26