

approve S. 85770
 Permit no. 54103

RECEIVED
 AUG 2 8 2003
 WATER RESOURCES DEPT.
 SALEM, OREGON

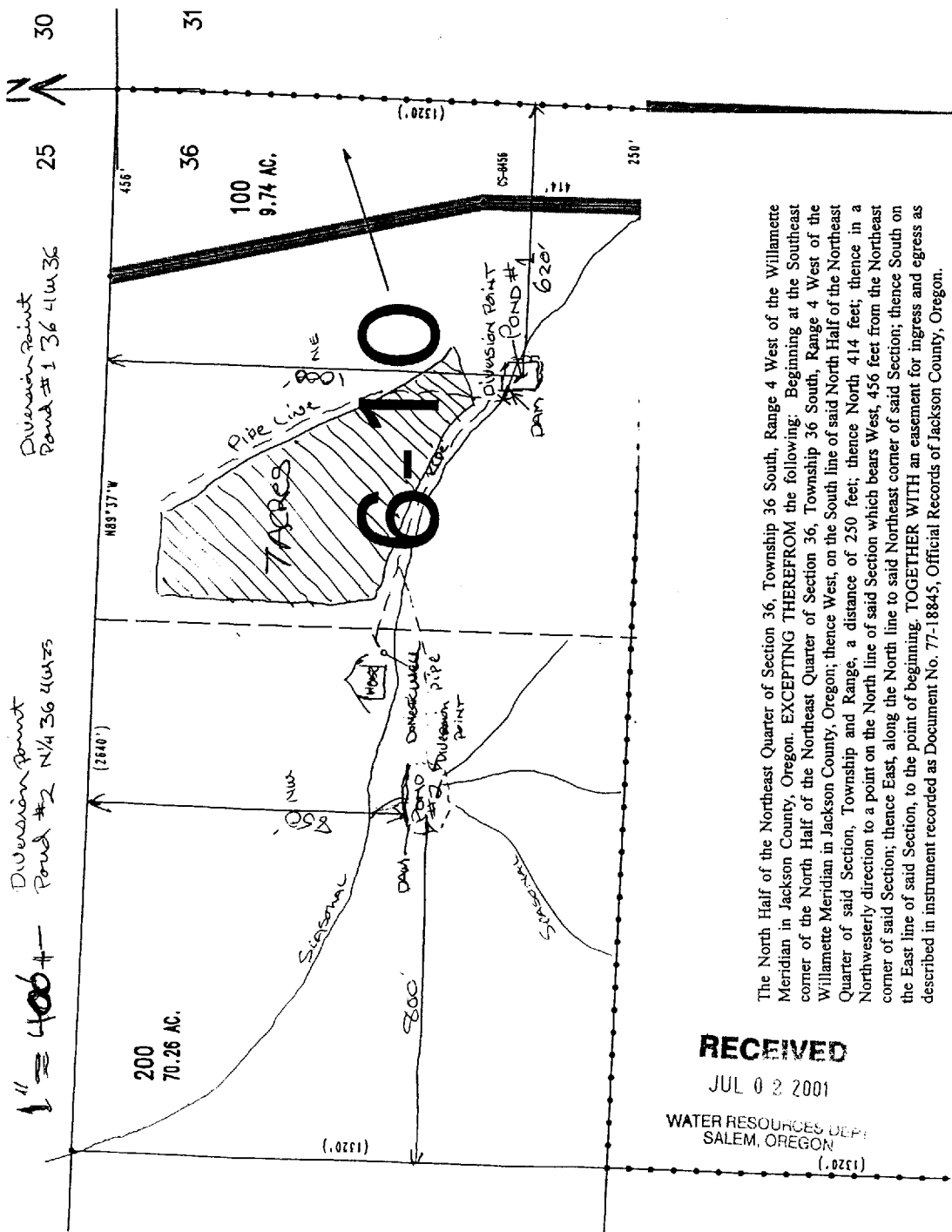

The North Half of the Northeast Quarter of Section 36, Township 36 South, Range 4 West of the Willamette Meridian in Jackson County, Oregon. EXCEPTING THEREFROM the following: Beginning at the Southeast corner of the North Half of the Northeast Quarter of Section 36, Township 36 South, Range 4 West of the Willamette Meridian in Jackson County, Oregon; thence West, on the South line of said North Half of the Northeast Quarter of said Section, Township and Range, a distance of 250 feet; thence North 414 feet; thence in a Northwesterly direction to a point on the North line of said Section which bears West, 456 feet from the Northeast corner of said Section; thence East, along the North line to said Northeast corner of said Section; thence South on the East line of said Section, to the point of beginning. TOGETHER WITH an easement for ingress and egress as described in instrument recorded as Document No. 77-18845, Official Records of Jackson County, Oregon.

RECEIVED
 JUL 0 2 2001
 WATER RESOURCES DEPT.
 SALEM, OREGON

1-400'

Diversion Point
 Pond #1 36 414 36

Diversion Point
 Pond #2 N/4 36 414 36

1" = 400'

Division Point Pond #2 N/4 36 & 425
 Division Point Pond #1 36 & 36
 25 30

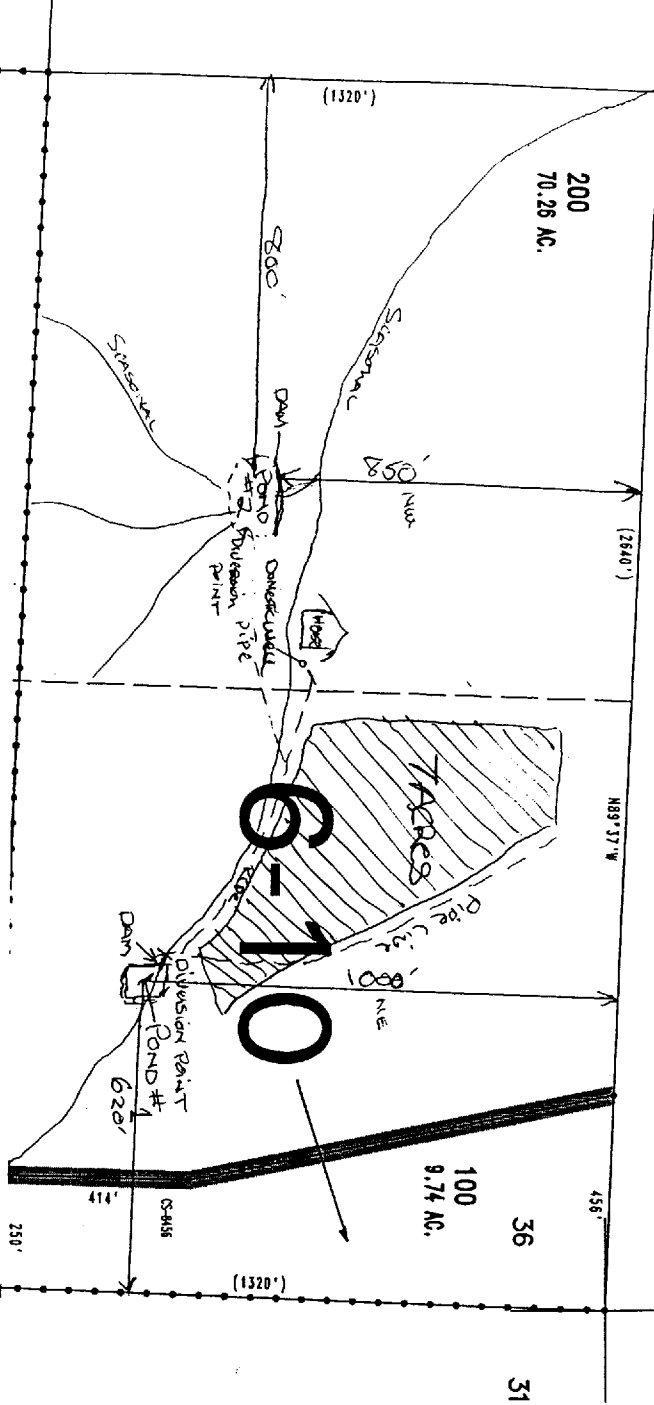

RECEIVED
 JUL 0 3 2001
 WATER RESOURCES DEPT.
 SALEM, OREGON

The North Half of the Northeast Quarter of Section 36, Township 36 South, Range 4 West of the Willamette Meridian in Jackson County, Oregon. EXCEPTING THEREFROM the following: Beginning at the Southeast corner of the North Half of the Northeast Quarter of Section 36, Township 36 South, Range 4 West of the Willamette Meridian in Jackson County, Oregon; thence West, on the South line of said North Half of the Northeast Quarter of said Section, Township and Range, a distance of 250 feet; thence North 414 feet; thence in a Northwesterly direction to a point on the North line of said Section which bears West, 456 feet from the Northeast corner of said Section; thence East, along the North line to said Northeast corner of said Section; thence South on the East line of said Section, to the point of beginning. TOGETHER WITH an easement for ingress and egress as described in instrument recorded as Document No. 77-18845, Official Records of Jackson County, Oregon.

1-400

RECEIVED
 AUG 2 8 2003
 WATER RESOURCES DEPT.
 SALEM, OREGON

app no 5. 85770
 Permit no. 54103