

C.S. # B-7365

RECEIVED
OCT 7 1982
WATER RESOURCES DEPT.
SALEM, OREGON

RECORD OF SURVEY
FOR
S. STANFORD
SW 1/4 SECTION 32, T. 4 N., R. 9 W., W.M.
CLATSOP COUNTY, OREGON
SCALE 1" = 100' JULY 1, 1981
JOB NO. 394

REGISTERED
PROFESSIONAL
LAND SURVEYOR

Robert A. Hovden

OREGON
JULY 1971
ROBERT A. HOVDEN
954

Application No. 63817
Permit No. 47175

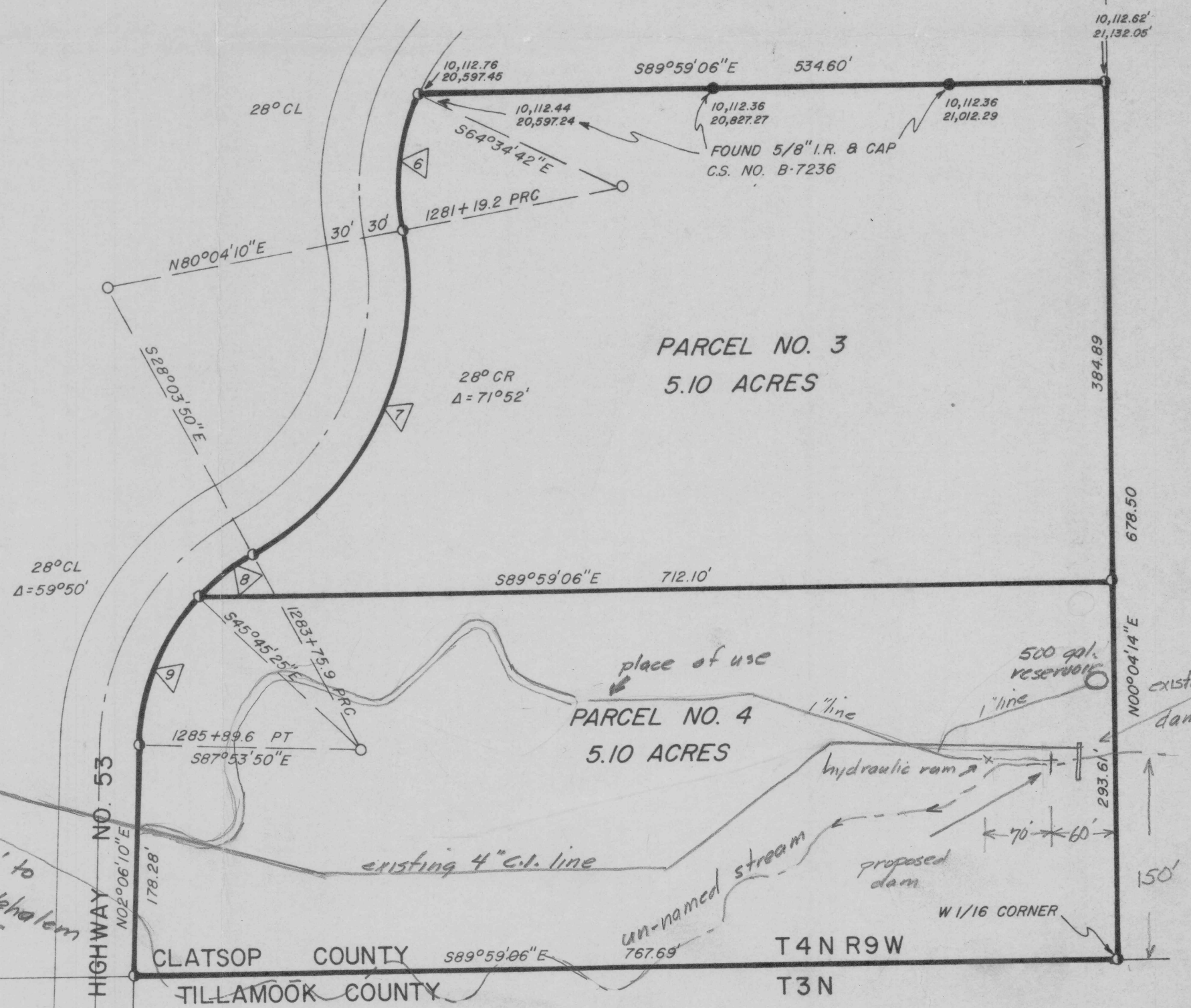
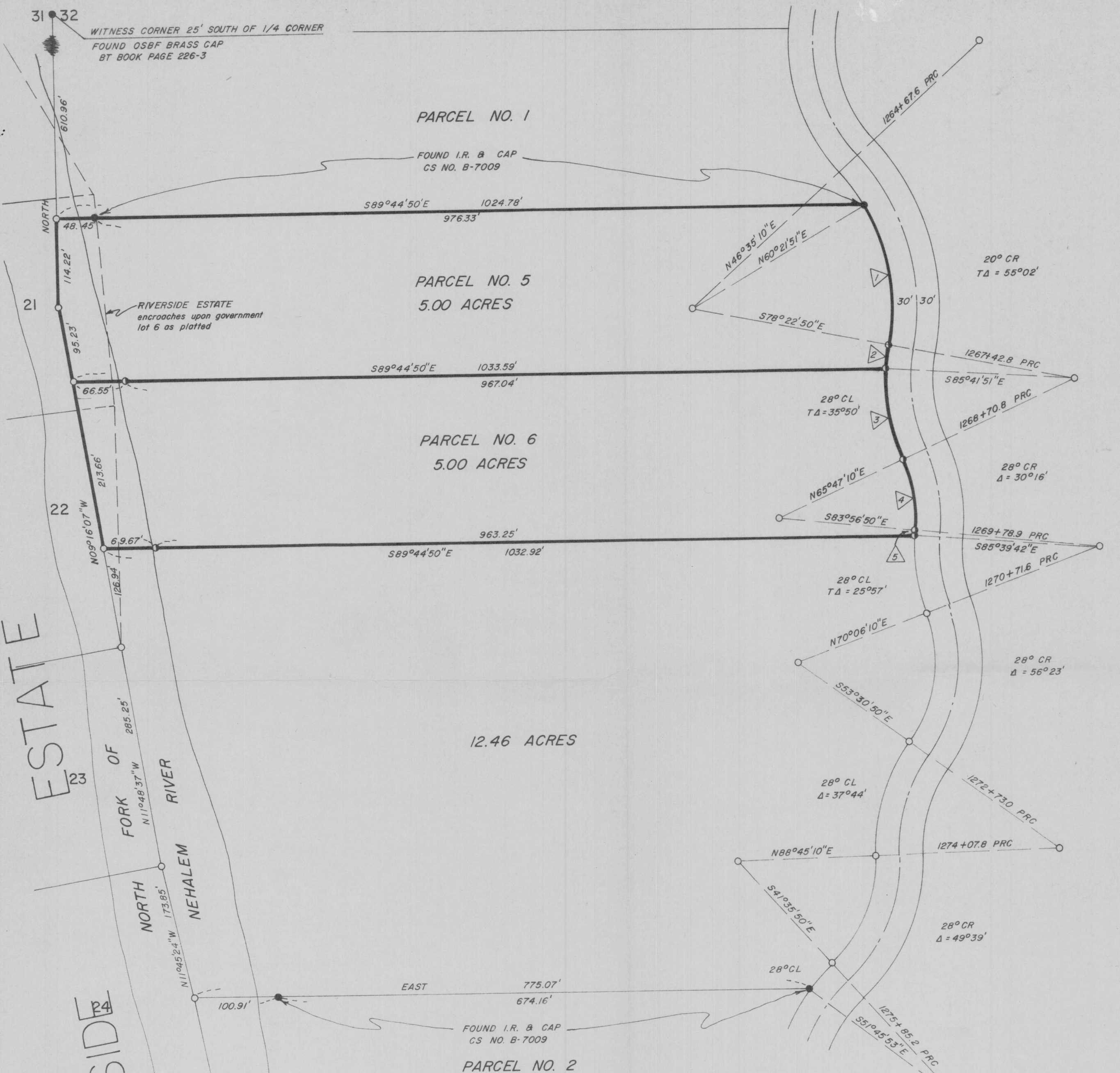

RIVERSIDE ESTATE
23
FORK OF
NEHALEM RIVER
NORTH
RIVER

CURVE DATA

CURVE NO.	DELTA ANGLE	RADIUS	LENGTH	CHORD BEARING	LENGTH
1.	41°15'19"	256.48'	184.68'	S09°00'30"E	180.71'
2.	7°19'01"	234.63'	29.96'	S07°57'39"W	29.94'
3.	28°30'59"	234.63'	116.78'	S09°57'21"E	115.58'
4.	30°16'00"	174.63'	92.25'	S09°04'50"E	91.18'
5.	1°42'52"	234.63'	7.02'	S05°11'47"W	7.02'
6.	35°21'08"	174.63'	107.75'	S07°44'44"W	106.04'
7.	71°52'00"	234.63'	294.30'	S26°00'10"W	275.38'
8.	17°41'35"	174.63'	53.93'	S53°05'23"W	53.71'
9.	42°08'25"	174.63'	128.44'	S23°10'23"W	125.56'

CLATSOP COUNTY SURVEYOR
RECEIVED
JUL 14 1981
ASTORIA, OREGON

SHEET 2 OF 2

C.S. # B-7365