

**RECEIVED**

NOV 4 - 1982  
WATER RESOURCES DEPT.  
SALEM, OREGON

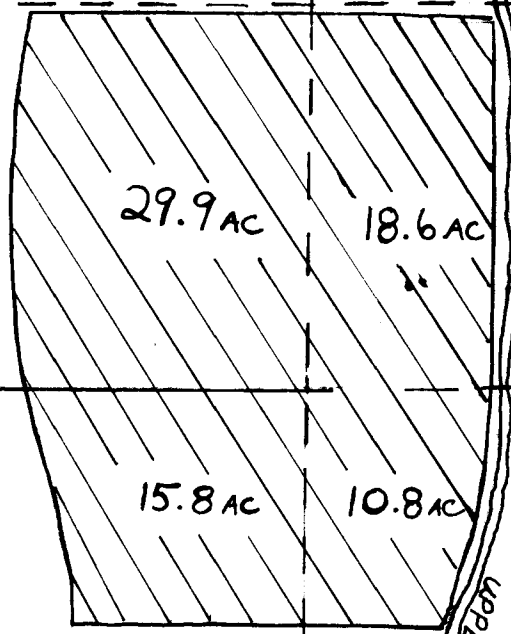

3130'

28 27  
33 34

Hwy 23

MILL CREEK

UPPER MILL CREEK RD

33 34

1" = 660' 3

Application No. 64526  
Permit No. 47422

T6S R6W SECTION 33  
KEN CRUICKSHANK