

T. 38 S., R. 7 W., W. M.

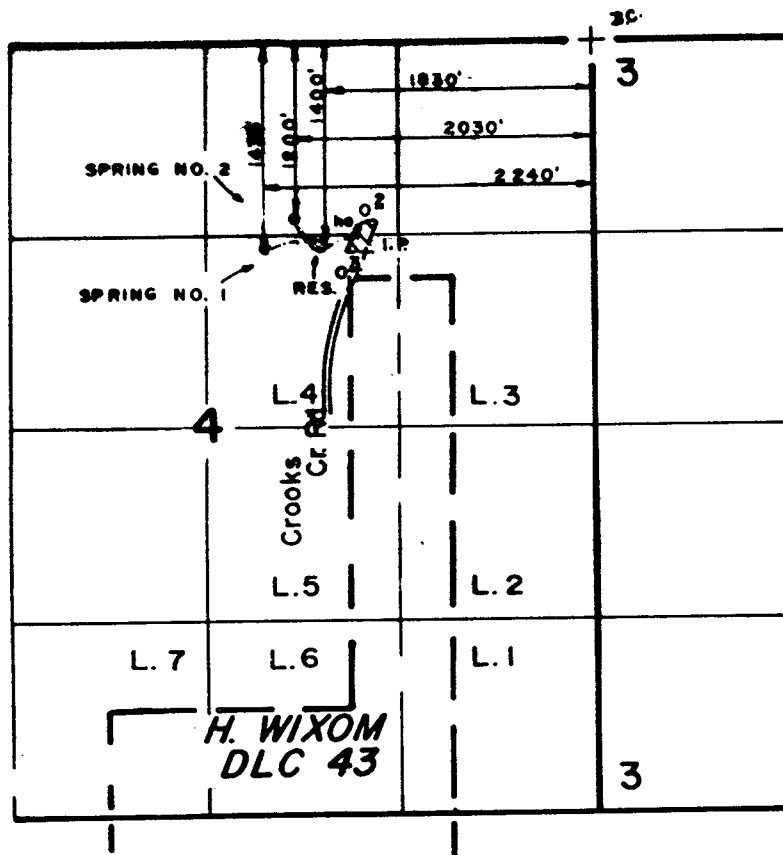

RECEIVED

JUN 3 1988

WM. DIST. 14
GRANTS PASS, ORG

Scale: 1" = 1320'

FINAL PROOF SURVEY

UNDER

59954

45062

R-64554

R-8606

Application No. 64555 Permit No. 47432

IN NAME OF

.....STEVE..... ILLINGSWORTH.....

Surveyed JUN. 19. 1986, by R. S. JAMES...