

CLOVER DALE PIPE LINE

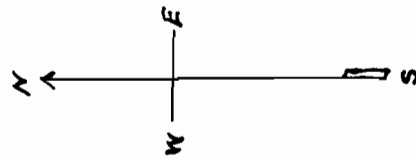
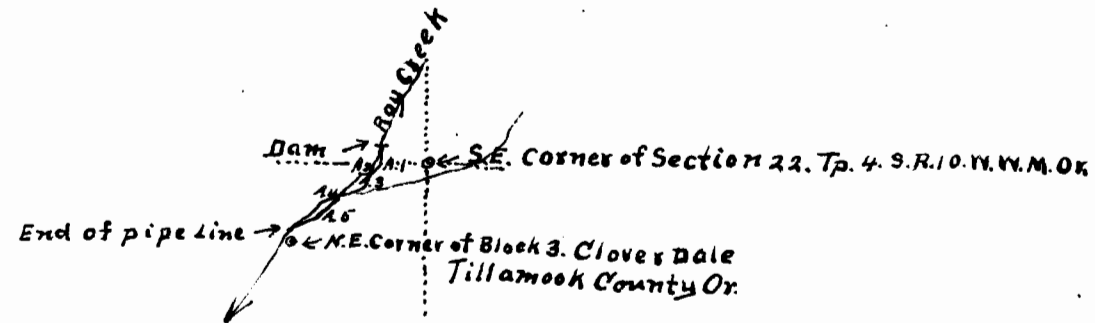

Field Notes of Pipe Line

Beginning at the dam which is 9.62 chains north and 3.00 chains east of the S.E. corner of Section 22, Tp. 4. S. R. 10. W. M. Or. and being in the S.W. 1/4 of the S.W. 1/4 of Sec. 23.

Thence west	3.00 chains	A.1
"	N. 41° W. 2.00	" A.2
"	N. 12° W. 2.25	" A.3
"	N. 46° W. 6.73	" A.4
"	N. 39° W. 5.43	" A.5
"	N. 28° W. 6.53	" End of Pipe Line and being

N. 78° E. 2.68 chains from the N.E. corner of block 3. of Clover Dale Tillamook County Oregon and in the S.E. 1/4 of the S.E. 1/4 of Section 22, Tp. 4. S. R. 10. W. M. Or.

CERTIFICATE OF SURVEYOR

I A.M. Austin, of Tillamook Oregon, do hereby certify that this map was made from notes taken during an actual survey made by me on September 20th 1910, and that it correctly represents the works described in the accompanying application, together with the location of streams and other ditches in the immediate vicinity, and has written thereon the area in each smallest legal subdivision which it is proposed to irrigate.

A.M. Austin

Surveyor

Application No. 991
Permit No. 475