

Application No. 64962
 Permit No. 47556

RECEIVED
 APR 25 1983
 WATER RESOURCES DEPT.
 SALEM, OREGON

RECEIVED
 MAR 29 1983
 WATER RESOURCES DEPT.
 SALEM, OREGON

SOUTHWEST 1/4 OF SECTION 1
 T. 15 S. R. 9 W. WM
 SCALE: 1" = 400'
 TAKEN FROM COUNTY MAP 15 9 1 (704)

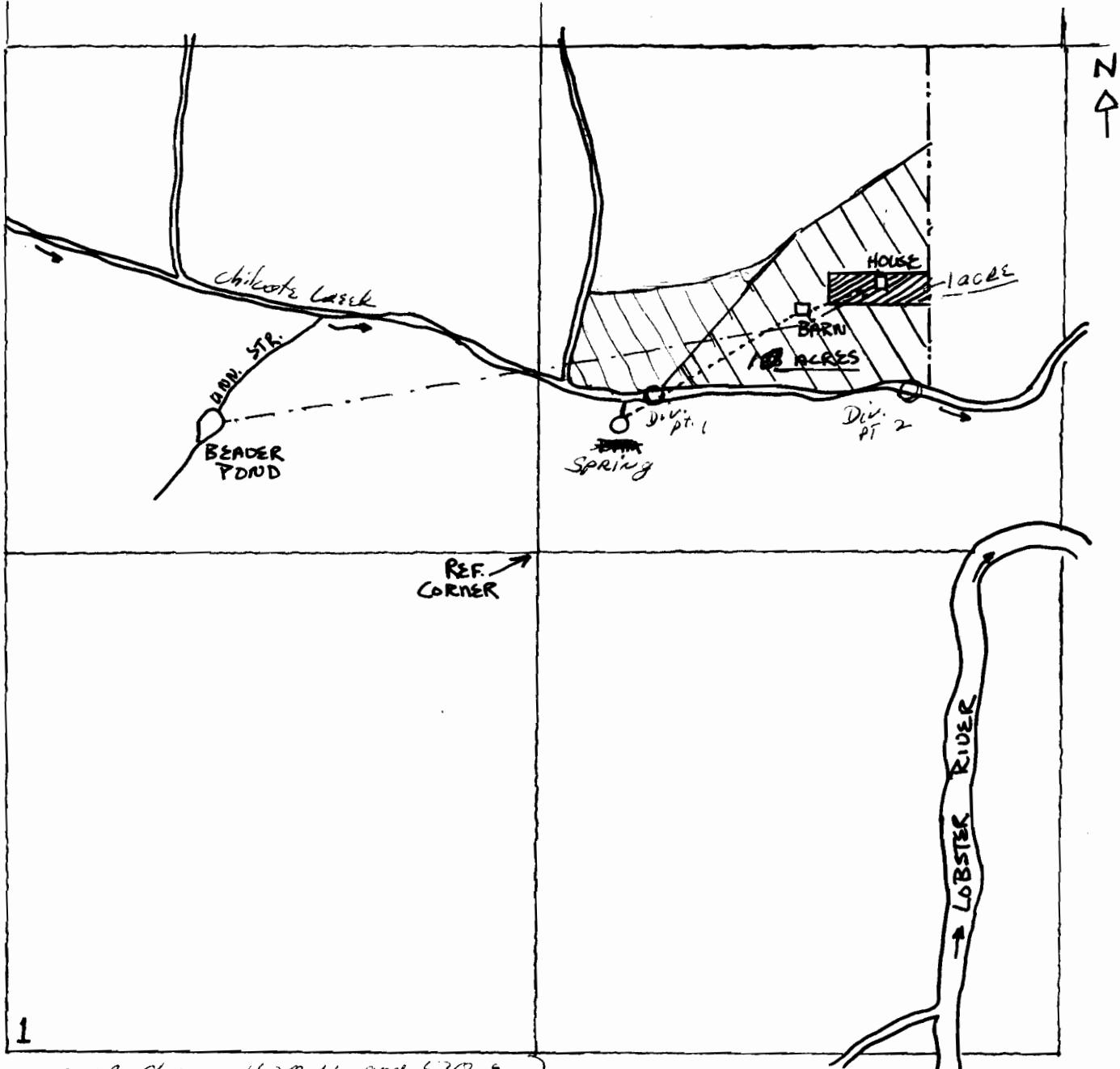

1
 unnamed stream 1620 N. and 530 E.
 Spring 1620 N and 1580 E.
 Div. #1 1700 N and 1650 E.
 Div. #2 1720 N and 2320 E.

From SW corner Sec. I