

Point of Diversion - Spring
 Set $\frac{5}{8}$ " I. Rod
 Scribed:
 24" Y Pine N75°W, 17.6 ft.
 mkd "RE3024"

SW $\frac{1}{4}$ NE $\frac{1}{4}$
 O & C

32

MAP SHOWING PROPOSED DIVERSION
 FROM SPRING THROUGH PIPELINE FOR
 DOMESTIC USE BY PAUL PORTER
 LOCATED IN
 NW $\frac{1}{4}$ of NE $\frac{1}{4}$ of SW $\frac{1}{4}$
 SECTION 32, T.35S, R5W, W.M.
 JOSEPHINE COUNTY, OREGON
 SCALE: 1" = 200' June 28, 1962

I, Richard L. Templin, Jr., Reg. Eng. 3024, of Grants Pass, Ore.
 do hereby certify that this map was made from notes
 taken during an actual survey made by me on June 8, 1962;
 that the monument shown on this map consisting of a $\frac{5}{8}$
 inch diam. iron rod, 30 ins. in length is N72°01'E of and
 2915.2 feet distant from the West $\frac{1}{4}$ Corner of Section 32.

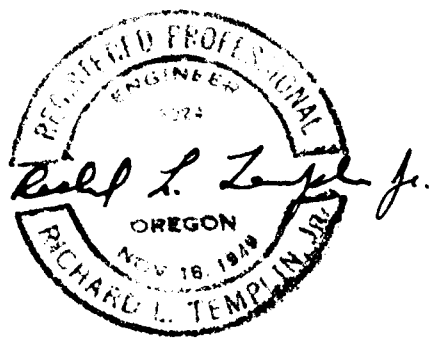

Application No. 3779
 Permit No. 28193

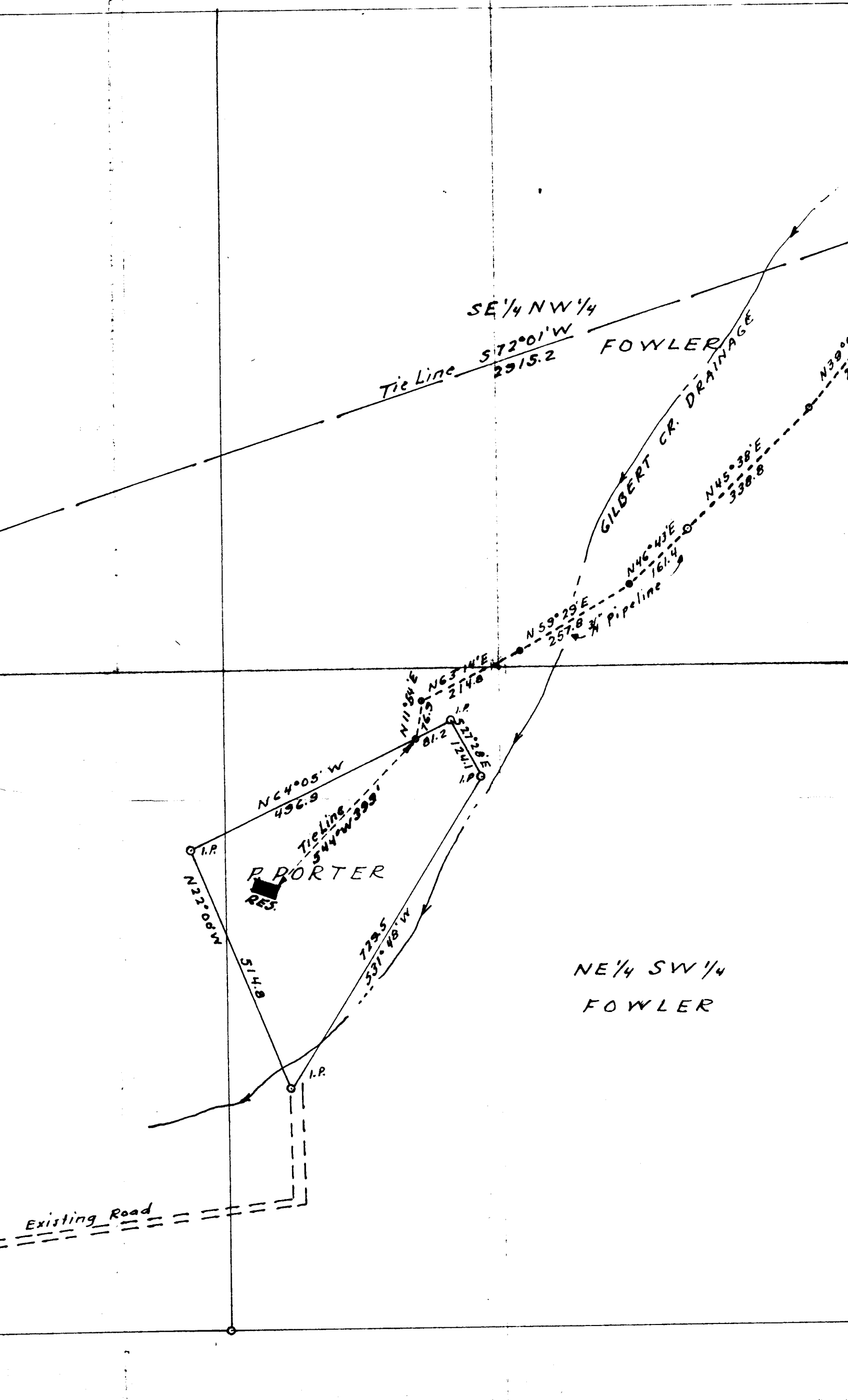

SE 1/4 NW 1/4

Tie Line $S 72^{\circ} 01' W$
 2915.2

FOWLER

GILBERT CR. DRAINAGE

$N 59^{\circ} 29' E$
 257.8
Pipeline

$N 46^{\circ} 43' E$
 161.4

$N 45^{\circ} 38' E$
 338.8

$N 39^{\circ}$

$N 64^{\circ} 05' W$
 496.9

Tie Line
 $S 44^{\circ} 11' W$
 339.7

P. PORTER
RES.

$N 22^{\circ} 08' W$
 514.8

729.5
 $S 37^{\circ} 48' W$

NE 1/4 SW 1/4
FOWLER

Existing Road

N



$\frac{1}{4}$ CORNER 31 $\frac{1}{32}$
Fd 1" I. Bolt & B.T



Existing Road

