

C.S. 17999  
**SURVEY FOR ROBERT WARD**  
 IN THE NW 1/4 OF SECTION 31, T 9 S, R 3 E, W. M.  
 LINN COUNTY, OREGON

**Application No. 65158** APRIL 1, 1982  
**Permit No. 47583**

**RECEIVED**  
 MAY 3 1 1983  
 WATER RESOURCES DEPT.  
 SALEM, OREGON  
 RIVER

SCALE: 1" = 100'

- : DENOTES MONUMENT FOUND
- : DENOTES 5/8" x 30" ROD SET w/ YELLOW PLASTIC CAP (R. P. GORMAN - LSO 1196)

DIMENSIONS OF RECORD ARE IN PARENTHESES  
 BASIS OF BEARINGS: SURVEY FOR HIRTE-WARD  
 10/6/'76. C.S. 14907

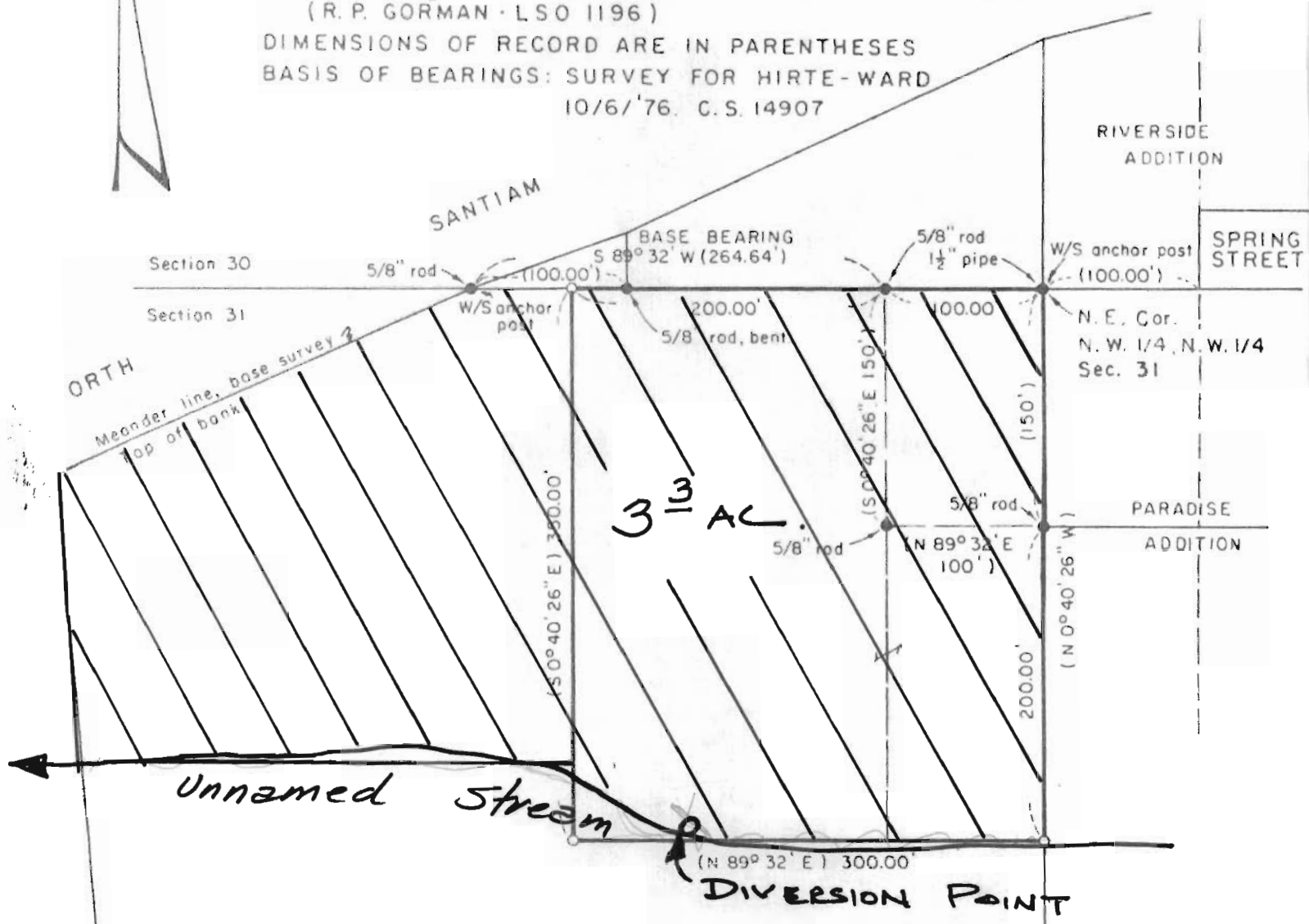

**Div. Pt. Loc. 340 ft S. & 225 ft W. from the NE corner of the NW 1/4 NW 1/4 Section 31**  
 NARRATIVE Purpose of survey: To establish property boundaries of deed description.  
 New monuments set on line between, or extension of line between existing monuments and at the distances called for by the land description.

FILING STAMP

ROBERT P. GORMAN  
 PROFESSIONAL  
 LAND SURVEYOR  
 Robert P. Gorman  
 L.S.O. 1196  
 ROBERT P. GORMAN  
 L.S.O.

THIS PLAT RECEIVED AND FILED  
 THIS 14TH DAY OF MAY, 1982.  
 B. Osburn Shaw  
 LINN COUNTY SURVEYOR

Printed & Filed 5/14/82  
 ROBERT P. GORMAN, C.E., L.S.  
 349 SW DIVISION STREET  
 SUBLIMITY, OREGON, 97385