

Sections 33 & 34 T35S R10EWM.

RECEIVED

APR 5 1983

WATER RESOURCES DEPT.
SALEM, OREGON

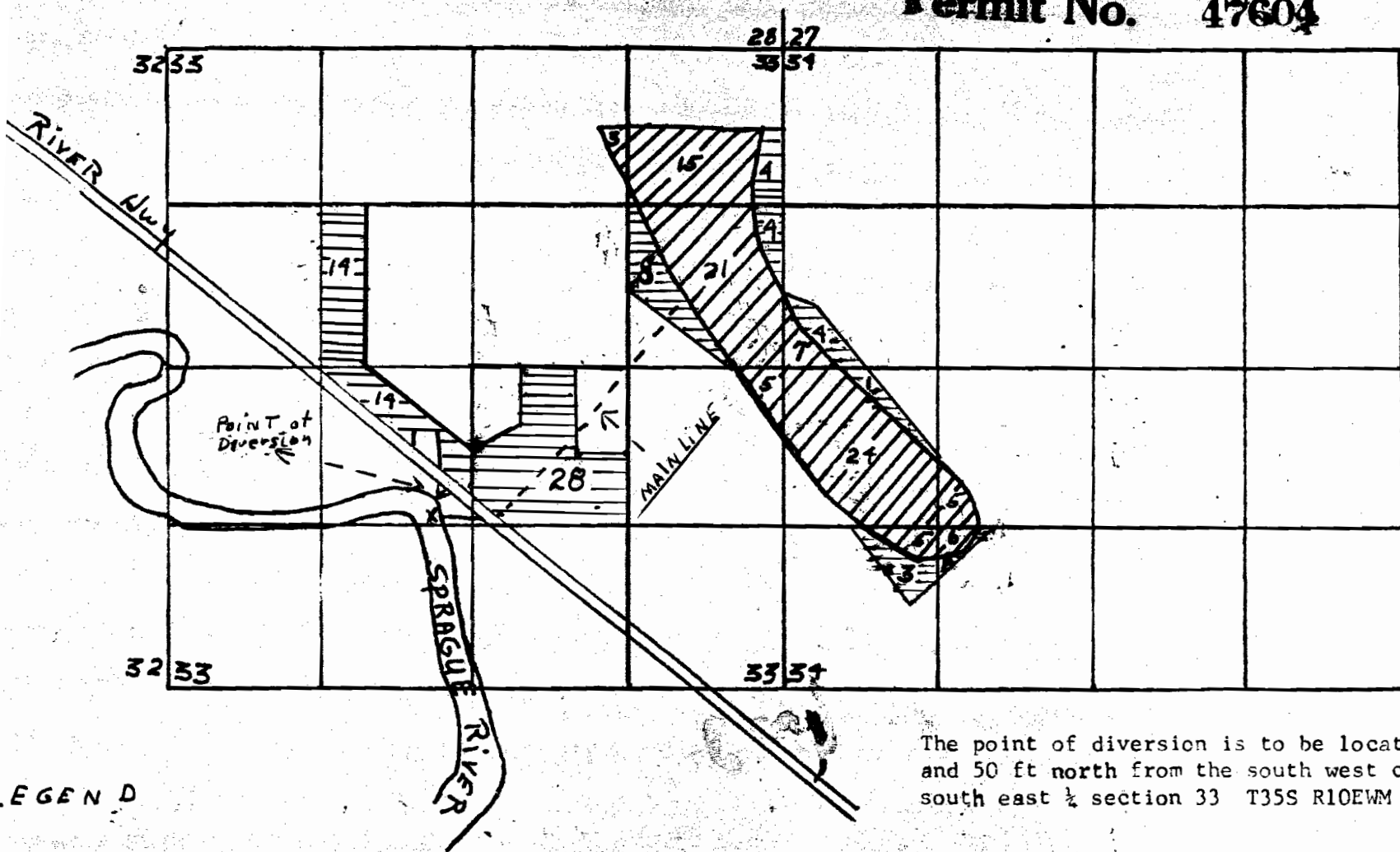

SCALE 1 mile = 4"

Application No. 64900
Permit No. 47604



The point of diversion is to be located 300 ft. west and 50 ft north from the south west corner of north west 1/4 south east 1/4 section 33 T35S R10EWM

LEGEND

-  Existing WATER Rights under PERMIT # 46670
-  Proposed Additional WATER Rights

Application - ORVAL J. & ELEANOR V. EKSTROM