

NO. 1012 PUBLIC PUBLIC VICEGUM
 2 February 1971
 MY COMMISSION EXPIRES

Richard J. Hintz
 MAY 13, 1960
 RICHARD J. HINTZ
 497

17th DAY of July 1969.

Richard J. Hintz
 NOTARY PUBLIC FOR OREGON
 2 February 1971
 MY COMMISSION EXPIRES

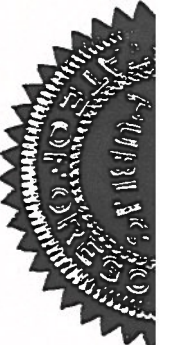

SUBSCRIBED AND SIGNED
 DAY OF July 1969

CURVE DATA						
CHORD FEET	CHORD BEARING	ARC NO.	RADIUS FEET	DELTA	CHORD FEET	CHORD BEARING
217.25'	N 67° 21' 51" W	(9)	430'	5° 15' 57"	39.51'	N 12° 00' 59" E
102.28'	S 03° 02' 12" E	(10)	370'	15° 09' 03"	97.56'	S 00° 55' 08" W
65.09'	N 03° 02' 12" W	(11)	370'	3° 44' 38"	25.25'	S 10° 27' 03" W
174.54'	N 11° 23' 42" W	(12)	370'	2° 14' 40"	14.49'	S 13° 31' 37" W
103.06'	S 0° 00' 43" E	(13)	370'	32° 21' 03"	206.15'	N 01° 31' 34" W
112.50'	S 21° 48' 43" E	(14)	430'	13° 25' 41"	100.55'	S 07° 56' 07" W
7.15'	S 70° 56' 44" W	(15)	430'	12° 14' 18"	91.67'	S 04° 53' 53" E
24.90'	N 71° 04' 13" W	(16)	430'	6° 41' 04"	50.14'	S 14° 21' 34" E
24.90'	S 05° 18' 12" W	(17)	470'	14° 42' 54"	120.38'	N 25° 03' 33" W
152.24'	S 32° 42' 49" E	(18)	530'	6° 51' 19"	63.38'	S 21° 07' 45" E
78.10'	S 31° 16' 18" W	(19)	530'	7° 51' 35"	72.65'	S 28° 29' 12" E
79.14'	S 06° 02' 33" W	(20)	530'	7° 51' 35"	72.65'	S 21° 18' 48" E
93.23'	N 00° 25' 59" W	(21)	530'	7° 51' 35"	72.65'	S 28° 05' 33" E
26.97'	N 70° 35' 10" E	(22)	233.83'	6° 45' 51"	275.16'	

LEGEND DATA:
 1" = 150'
 POD # 1 = 675' S. & 405' W } NW COR.
 POD # 2 = 630' N. & 360' W } NE 1/4 NE 1/4
 SEC. 17

ROBERT L. & JEANNE M. LEWIS
 BOOK 419 PAGE 251

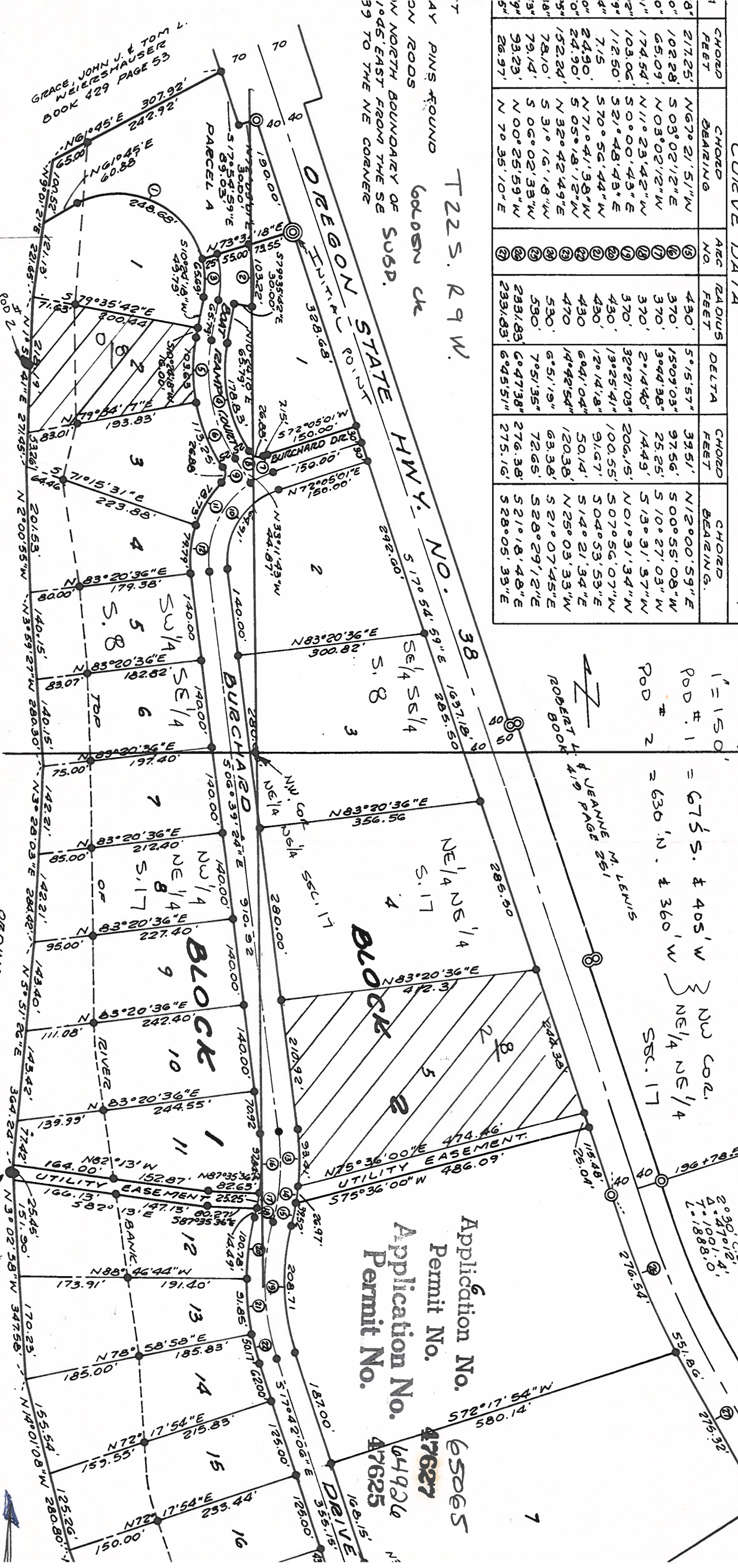

Application No. 65065
 Permit No. 47627
 Application No. 64926
 Permit No. 47625

UMPO RECEIVED RECEIVED

MAY 2 1983
 WATER RESOURCES DEPT.
 SALEM, OREGON

MAR 17 1983
 WATER RESOURCES DEPT.
 SALEM, OREGON

GRACE, JOHN J. & TOM L. WEIERSHAUSER
 BOOK 429 PAGE 53

VIEWED FOR PARK AND PLAYGROUND PURPOSES AND RIVER ACCESS FOR THE SOLE USE AND FIT OF OWNERS OF PROPERTY IN GOLDEN CREEK SUBDIVISION AND FUTURE PURSUES OF PROPERTY OWNED BY ROBERT L. LEWIS AND JEANNE M. LEWIS, HUSBAND AND WIFE, RECORDED IN BOOK 419, PAGE 251, DEED RECORDS OF DOUGLAS COUNTY, OREGON.