

NO. 11111 PUBLIC FOR OREGON  
 2 February 1971  
 MY COMMISSION EXPIRES

*Richard J. Hintz*  
 MAY 13, 1960  
 RICHARD J. HINTZ  
 497

17th DAY of July 1969.  
*Richard J. Hintz*  
 NOTARY PUBLIC FOR OREGON  
 2 February 1971  
 MY COMMISSION EXPIRES



SUBSCRIBED AND SIGNED  
 DAY OF July 1969

CURVE DATA						
CHORD FEET	CHORD BEARING	ARC NO.	RADIUS FEET	DELTA	CHORD FEET	CHORD BEARING
217.25'	N 67° 21' 51" W	(9)	430'	5° 15' 57"	39.51'	N 12° 00' 59" E
102.28'	S 03° 02' 12" E	(10)	370'	15° 09' 03"	97.56'	S 00° 55' 08" W
65.09'	N 03° 02' 12" W	(11)	370'	3° 44' 38"	25.25'	S 10° 27' 03" W
174.54'	N 11° 23' 42" W	(12)	370'	2° 14' 40"	14.49'	S 13° 31' 37" W
103.06'	S 0° 00' 43" E	(13)	370'	32° 21' 03"	206.15'	N 01° 31' 34" W
112.50'	S 21° 48' 43" E	(14)	430'	13° 25' 41"	100.55'	S 07° 56' 07" W
7.15'	S 70° 56' 44" W	(15)	430'	12° 14' 18"	91.67'	S 04° 53' 53" E
24.90'	N 71° 04' 13" W	(16)	430'	6° 41' 04"	50.14'	S 14° 21' 34" E
24.90'	S 05° 18' 12" W	(17)	470'	14° 42' 54"	120.38'	N 25° 03' 33" W
152.24'	S 32° 42' 49" E	(18)	530'	6° 51' 19"	63.38'	S 21° 07' 45" E
78.10'	S 31° 16' 18" W	(19)	530'	7° 51' 35"	72.65'	S 28° 29' 12" E
79.14'	S 06° 02' 33" W	(20)	530'	7° 51' 35"	276.38'	S 21° 18' 48" E
93.23'	N 00° 25' 59" W	(21)	530'	6° 45' 51"	275.16'	S 28° 05' 33" E
26.97'	N 70° 35' 10" E	(22)	233.83'			

LEGEND DATA:  
 1" = 150'  
 POD # 1 = 675' S. & 405' W } NW COR.  
 POD # 2 = 630' N. & 360' W } NE 1/4 NE 1/4  
 SEC. 17

ROBERT L. LEWIS & JEANNE M. LEWIS  
 DEED BOOK 419 PAGE 251

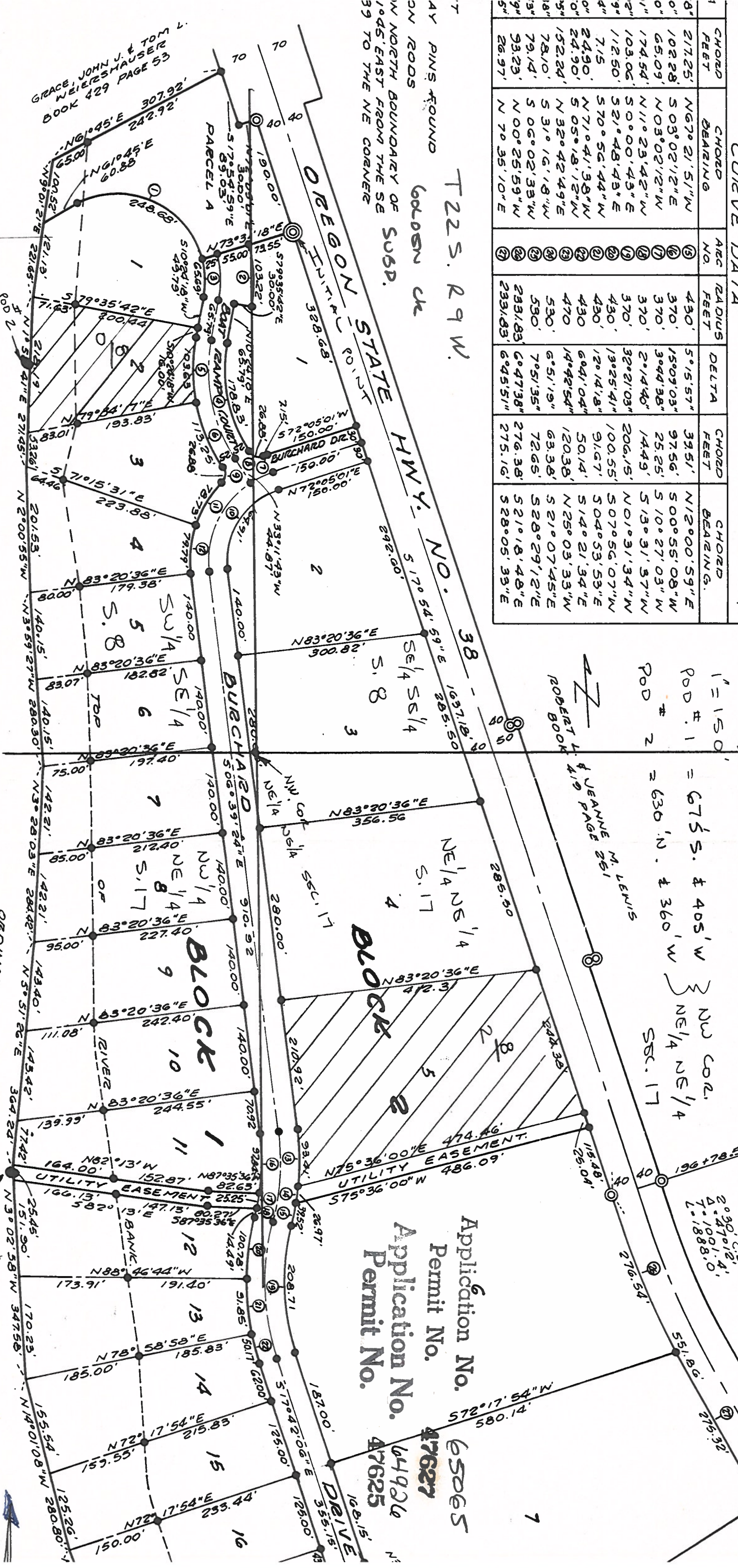

Application No. 65065  
 Permit No. 47627  
 Application No. 64926  
 Permit No. 47625

UMPA RECEIVED RECEIVED

MAY 2 1983  
 WATER RESOURCES DEPT.  
 SALEM, OREGON  
 MAR 17 1983  
 WATER RESOURCES DEPT.  
 SALEM, OREGON

VIEWED FOR PARK AND PLAYGROUND PURPOSES AND RIVER ACCESS FOR THE SOLE USE AND FIT OF OWNERS OF PROPERTY IN GOLDEN CREEK SUBDIVISION AND FUTURE PURSUES OF PROPERTY OWNED BY ROBERT L. LEWIS AND JEANNE M. LEWIS, HUSBAND AND WIFE, RECORDED IN BOOK 419, PAGE 251, DEED RECORDS OF DOUGLAS COUNTY, OREGON.

GRACE, JOHN J. & TOM L. WEIERSHAUSER  
 BOOK 429 PAGE 53