

Scale 2 in. = 1 mi.

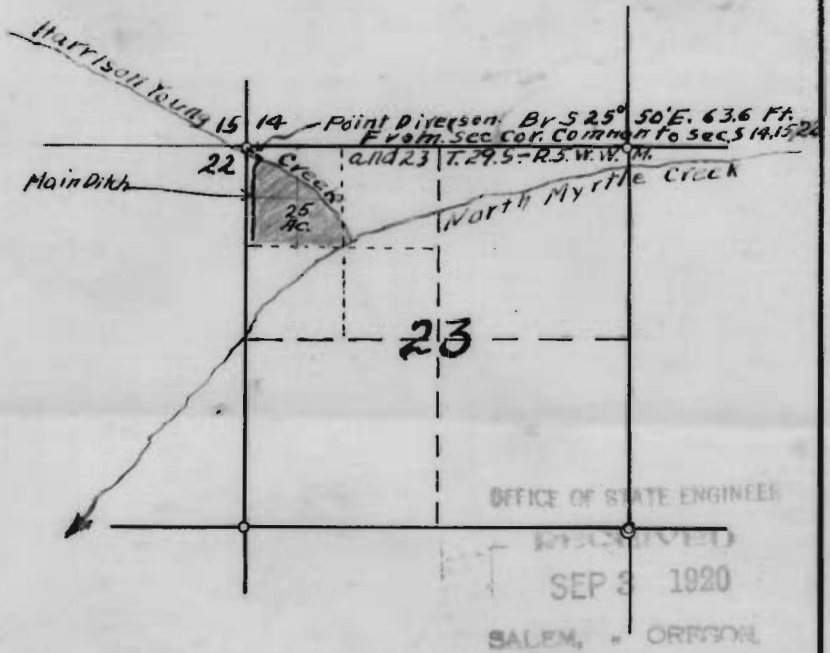

MAP OF
B. R. WEST IRRIGATION
SYSTEM

IN
SEC. 23 T. 29 S. - R. 5 W. Willam Mer.
DOUGLAS CO. ORE
Office of F. C. Frear. Co. Surv.
AUG 1920.

CERTIFICATE OF SURVEYOR

I, H. L. Eppstein of Roseburg, Oregon, do hereby certify that this map was made from notes taken during an actual survey made by me on Aug. 31, 1920, and that it correctly represents the works described in the accompanying application, with the location of streams in the immediate vicinity

H. L. Eppstein
Deputy County Surveyor.

Application No. 7519
Permit No. 4776

1012